OXFORD FREE PUBLIC LIBRARY
3 7479 0019 0357 7

RAVELIN'S

Sixty Eight

forsan et haec
olim meminisse iuvabit

Foreword

It's almost over now. All the noise, the laughter, the hurry and the hustle will be ended in a little while. We shall leave behind us empty classrooms, echoing halls, and silenced bells. We shall have left OHS.

But we all leave behind some little part of ourselves. Each and every one of us has had some moment—during the last four years—of laughter or tears, sweet victory or bitter defeat. When we are gone, only the memories of these will remain.

We are going on to bigger and better things—out in life to face the world. We shall no doubt drift apart, and friends may not see each other for a long time. Years from now—when perchance we meet again—these memories will come alive.

All our experiences, both good and bad, may not seem to us worthwhile remembrances now, but someday these things will be pleasant to recall.

Kathleen Officer

EDITOR

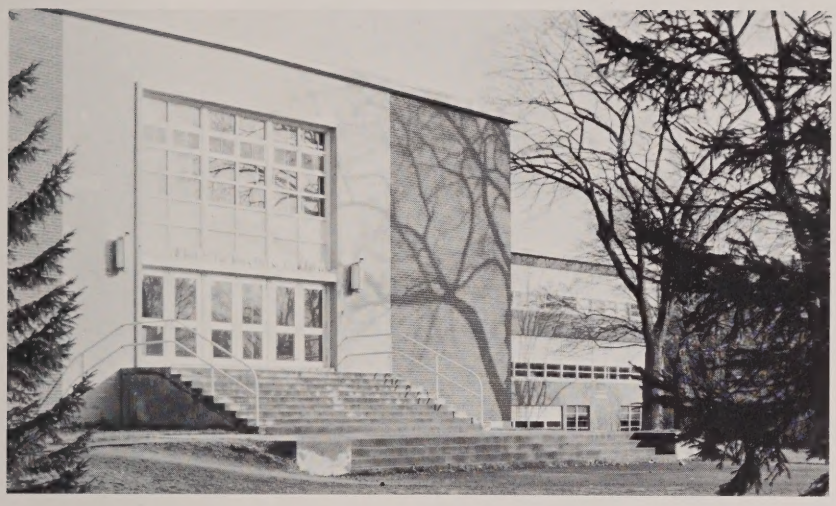

"Where to Find It"

1968 THEME	1
EDITOR'S FOREWORD	2
RAVELIN'S DEDICATION	4
ADMINISTRATION AND FACULTY	5
SENIORS	12
SCHOOL CLUBS—ACTIVITIES—SPECIAL EVENTS	64
ATHLETICS	72
JUNIORS—SOPHOMORES—FRESHMEN	81
SPONSORING MERCHANTS	93
"AVE ATQUE VALE"	FINAL PAGE

Dedication

RAVELIN'S for 1968 is herewith dedicated with respect and admiration to:

Mr. Roger Bacon

whose effective and thorough completion of all duties incumbent upon him as Assistant Principal, as well as his considerate manner in dealing with all students at O.H.S., will guarantee that he will be long remembered by all 1968 graduates.

ROGER D. BACON

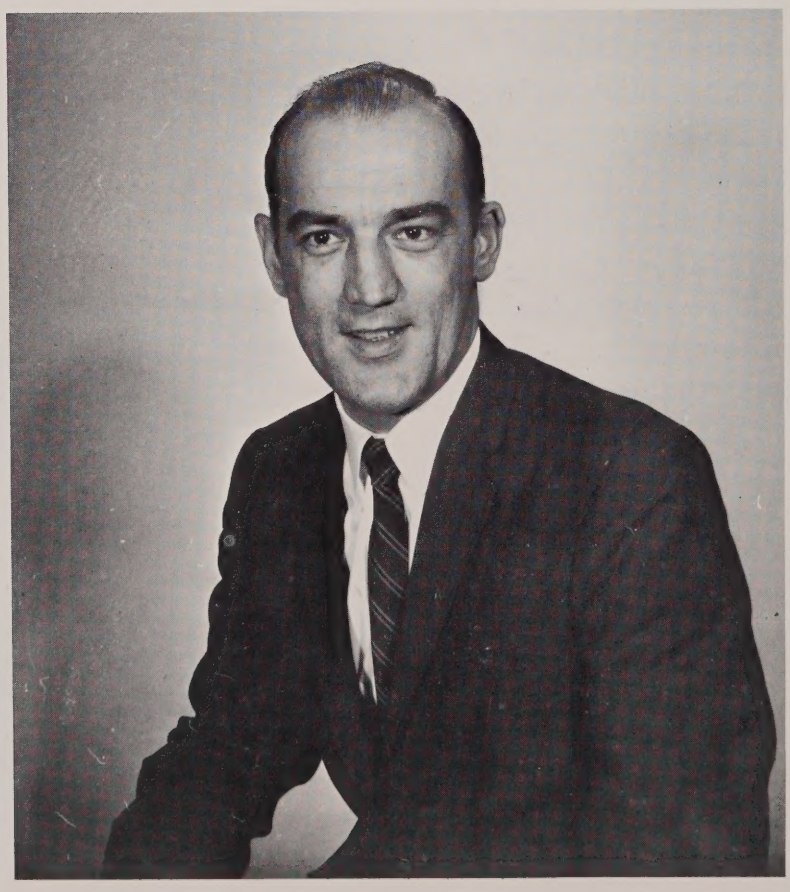

Assistant Principal
Oxford Memorial High School

Administration

DR. CHARLES M. BERNARDO
Superintendent
B.S.—New York University
M.A.—Columbia University
Ed.D.—Columbia University
Post-Doctorate—Harvard University

MR. MICHAEL ZOTOS
Assistant Superintendent
B.S.—Columbia University—M.A.

MR. IRWIN D. POTTLE
Principal
A.B.—Clark University
M.Ed.—Worcester State College

MR. H. ELLSWORTH HOBBS
Assistant Principal
A.B.—Bates College

Administration

MR. ROGER D. BACON
Assistant Principal
B.S.—Worcester State College
College of the Holy Cross
M.Ed.—Worcester State College

Guidance

MR. JOSEPH MORAN
Guidance Director
A.B.—College of the Holy Cross
M.Ed.—Worcester State College

MISS MARILYN HASZ
Guidance Counselor
A.B.—Valparaiso University

MISS HELEN GAHAGAN
A.B.—Boston College
M.Ed.—Boston Univ.
French, Chairman, Foreign Language Dept.—Senior Class Advisor

MRS. JUNE G. WALDRON
B.S.—Commercial Ed.
Boston University
English, Typing, Ledger Advisor

MRS. MARILYN RAY
B.S.—Univ. of Mass.
Bookkeeping, Commercial Dept. Head, Cheerleaders' Advisor

MRS. KATHERINE KENNEDY
A.B.—Middlebury Col.
M.A.—Boston College
French, Latin

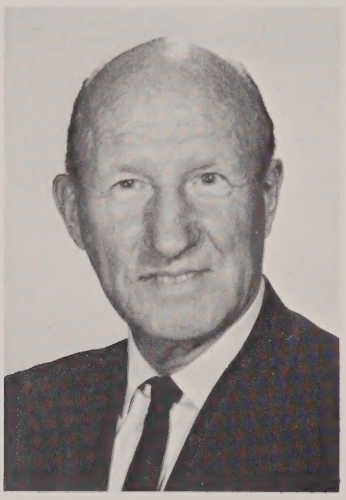

MR. DONALD PUTNAM
B.S.—Worcester Polytechnic Institute
Trigonometry, Sr. Math, Head—Math Dept., Coach—Track, Cross Country

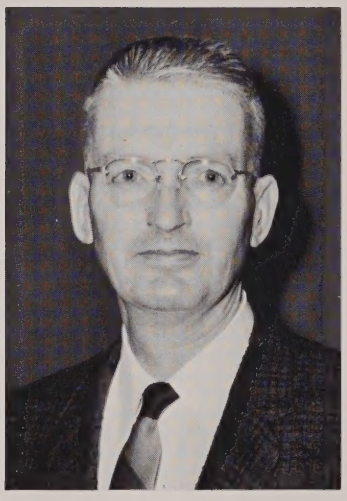

MR. DUNCAN WILSON
A.B.—Holy Cross
M.Ed.—WSTC
English, Latin, Dr. Ed., Yearbook Advisor, Audio/Video Aids

MR. THOMAS VALENTINETTI
B.S.E.—Univ. of Missouri
US History, Chairman of Social Studies Department

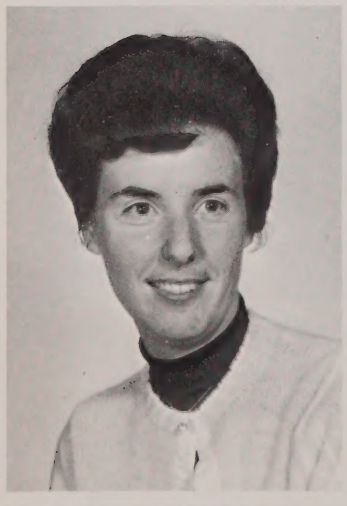

MRS. NORMA OLNEY
B.S.—Univ. of Mass.
M.Ed.—Worcester State College
Math, Science, Chairman, Science Dept., Junior Class Advisor

MRS. DOROTHY AHERN
B.S.—Education
Worcester State College
English, Chairman, Eng. Dept.

MRS. MARGARET MAHER
B.S.—Boston University
Stenography, Typing, Career Girls Club

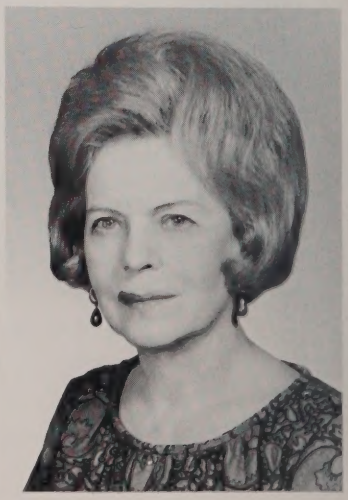

MISS MARION BARNES
B.S.—Education
Framingham State College
Home Economics

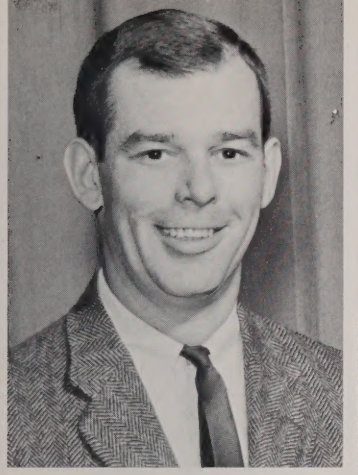

MR. PAUL BRISSETTE
B.S.—Nichols College
B.A.—Worcester State
M.Ed. Worcester State
Business, Dr. Ed., Director of Athletics, Football Coach, J.V. Basketball Coach, Sophomore Class Advisor

MR. KJELL LANGAAS
B.S.—Education Bridgewater
Assoc. in Science Quincy Jr. College
English, History

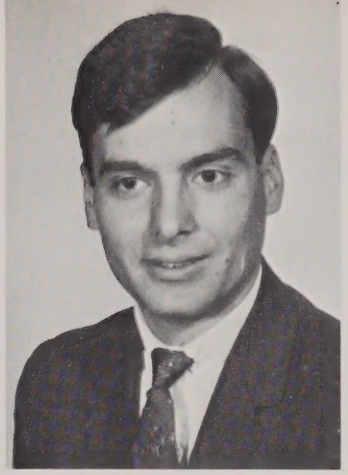

MR. DAVID POWELL
A.B.—Stonehill College
English

MR. RICHARD F. PHELAN
B.S.—Holy Cross
Worcester State College
Economics

MRS. MARTHA S. SPINNEY
B.S.—Education
Worcester State College
Mathematics, Future Nurses Club

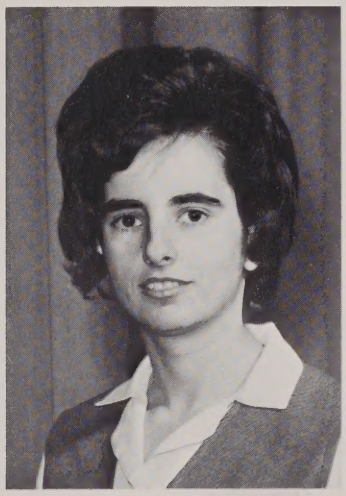

MISS REGINA MESSIER
B.S.—Education
Worcester State College
Science

MRS. RENA PRUNIER
B.S.—Nasson College
Home Economics

MR. JOHN LAMACCHIA
B.S.—Education
Worcester State College
World History/Civics

MR. ARTHUR A. TATERONIS
A.B.—St. Michael's College
M.Ed.—Worcester State College
World History, Geography

MR. DAVID A. RODGERS
B.S.—Education
Worcester State College
English

MR. ROBERT J. CAISSIE
B.S.—Education
Worcester State Col.
Biology, Economics, Natural Science

MR. EDWARD D. FONTAINE
B.S.—Education
Worcester State College
Science

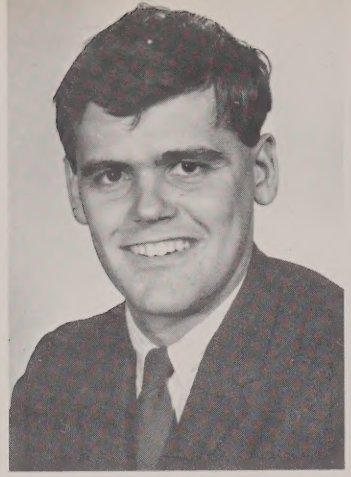

MR. MALCOLM A. CRAIG
A.B.—Harvard Univ.
Algebra, Geometry

MR. DAVID A. HELM
B.B.A.—Clark Univ.
M.B.A.—Univ. of Penn.
M.Ed.—State College at Worcester
Bookkeeping, English, U.S. History

MR. ERNEST J. MATTE
B.A.—Biology, Education
Merrimack College
Mathematics, Science

MISS KATHLEEN S. RYAN
A.B.—State College at Worcester
English, Coach, Girls' Basketball

MISS PATRICIA GEORGE
A.B.—University of Massachusetts
Mathematics

MRS. ANNE PEET
A.B.—University of London
Economics

MRS. ANDREE CASSAVANT
A.B.—Clark University
French

MR. RONALD HAZELWOOD
A.B.—North Adams State College
Problems of Democracy, Modern History, Golf, Intramural Basketball, Football

MR. AUGUST ZIOKOWSKI
B.S.—Education
State College at Worcester
English, Science

MR. EDMUND A. GHAREEB
A.B.—American International College
English, Modern History

MISS KATHLEEN C. HYLAND
B.S.—Education
State College at Worcester
Mathematics

Office Assistants

1st Row: Mrs. Steina—Dufney—Duff—Laurence—Kurtigian Abdella—Mrs. Melander. *2nd Row:* Hodgerney, Collins, Nixon, Hatch, Bell, LaPlante, Card, Wilson, Bennett. *3rd Row:* Norcross, Skeates, Bertrand, Luther, Lier, Faneuf, Leo, Hagenbuch, Curtis.

The Heart At Work

SENIORS
Diploma

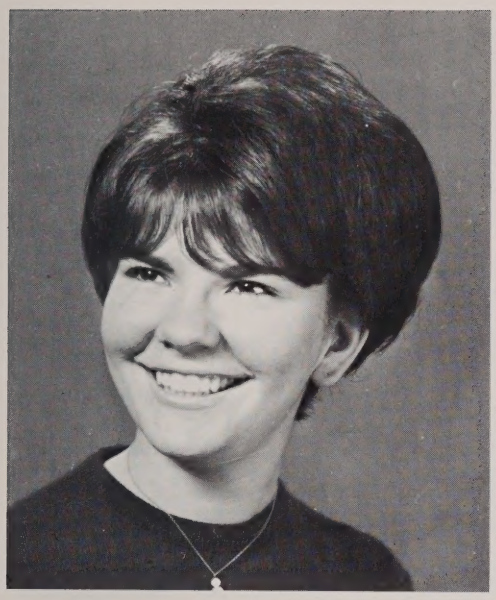

ALEXANDRIA CHRISTINA ABRAMS
genial, willing, diligent
Sandy *College*

You make it so hard!—Likes: the beach, cute guys, horses, mini-skirts, boots. Dislikes: two-faced people, rain, baggy clothes, staying home in the summer. Pet Peeve: people who tail-gait. Pride 'N' Joy: Duke, Fain, Mittens, Puff. Goal: to be happy in life.
ACTIVITIES: Ledger 2, 3, 4, Yearbook Staff 4; Prom Committees 3, 4; English Club 3, 4.

LINDA MARY ALBUQUERQUE
short, friendly, talkative
Shorty *Commercial*

You think so!—Likes: spaghetti, nice clothes, boys, people in general, my chevy. Dislikes: getting up in the morning, rainy days, snobs, vegetables. Pet Peeve: people who like to cause trouble. Pride 'N' Joy: my family. Goal: to become a hairdresser.
ACTIVITIES: Glee Club 1; Career Girls Club 4; Ledger Staff 4.

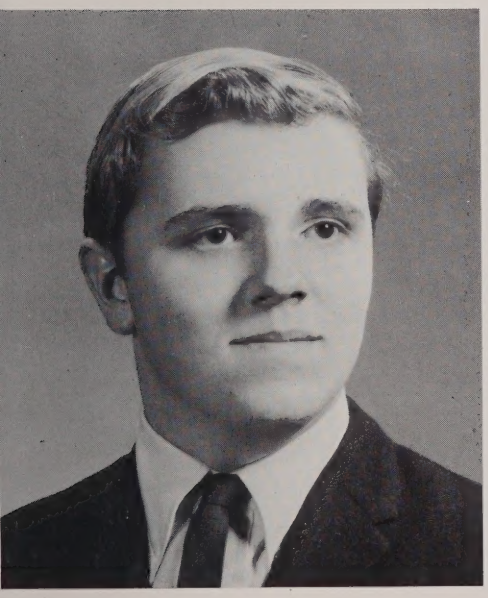

PETER BRIAN ANTONIAN
speedy stubborn friendly
Social Science

Go back to sleep!—Likes: sports, drive-ins, study periods. Dislikes: homework, literature, fords. Pet Peeve: homework. Pride 'N' Joy: my car. Goal: to graduate.
ACTIVITIES: Golf 1.

LINDA ANNE ARSENAULT
quiet, ambitious, intelligent
Lin *College*

I doubt it!—Pet Peeve: to find out I'm supposed to go somewhere an hour before I'm expected. Pride 'N' Joy: my family and pets. Goal: to be a great biology teacher.
ACTIVITIES: Glee Club 3, 4; World Affairs Club 3; English Club 3, 4; Future Teachers club 3, 4; Prom Committee 4, National Honor Society.

HELEN ANGELINA AVERY
thoughtful, goodnatured, orderly
Hell *Commercial*

Liked that—Likes: Carl. Dislikes: bucket seats, eggs. Pet Peeve: dishes. Pride 'N' Joy: my purple cow. Goal: to be a dental assistant.
ACTIVITIES: Ledger Staff 2, 3, 4; Softball 3; Prom Committees 3, 4; Basketball 3; Yearbook 4; Drama Club 2, 3; Career Girls Club 4.

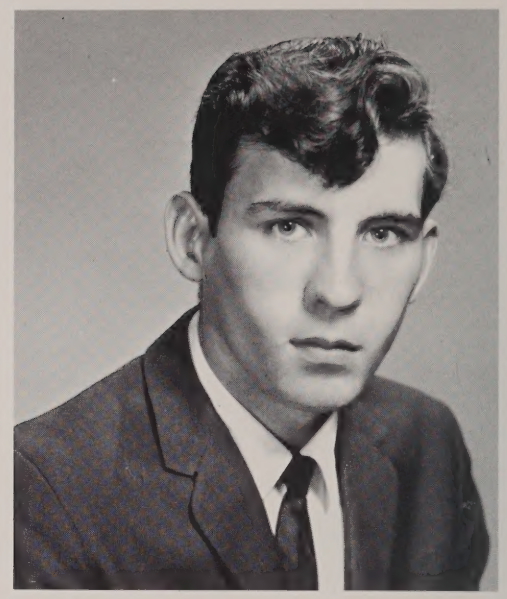

ALAN JAMES AYOTTE
noisy, talkative, athletic
Social Science

Are you kidding me?—Likes: girls, sports. Dislikes: rain. Pet Peeve: science class. Goal: to graduate.
ACTIVITIES: baseball 2, 3, 4.

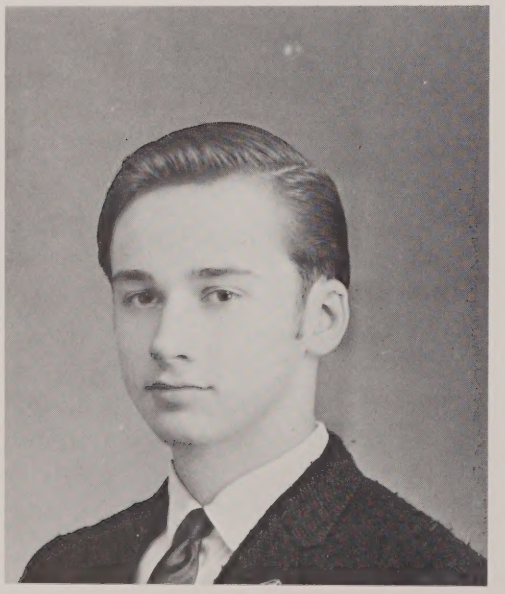

STEPHEN PAUL BALCUNAS
athletic, musical, kind
Steve *Commercial*

Eyes are bigger than your stomach—Likes: free things, sports, girls, clothes, music, the outdoors, body-building. Dislikes: smoking, drinking, tight clothes, being cooped up. Pet Peeve: time wasted. Pride 'N' Joy: my car. Goal: to graduate.
ACTIVITIES: Track 2, 4; Cross Country 4; Band 2, 3, 4.

KENNETH DAVID BEANE
sensitive, friendly, vivid
Dracula *College*

Toadman strikes again—Likes: physics, music, girls. Dislikes: homework, teachers, detentions. Pet Peeve: no gas for Bob's car. Pride 'N' Joy: my guitar. Goal: to be a D.J.
ACTIVITIES: Track 2; History Club 1.

MURIEL GALE BEJUNE
considerate, thoughtful, happy
Commercial

You kidding me?—Likes: Eddy, food, clothes, senior year. Dislikes: dieting, homework, aggravations. Pet Peeve: snobs. Pride 'N' Joy: my family and Eddy. Goal: to be an IBM comptometer operator.
ACTIVITIES: Drama Club 2, 3,; Ledger Staff 2; Glee Club 1, 2, 3, 4; Career Girls Club 4; Prom Committees 3, 4.

DAVID ALAN BENNETT
athletic, courteous, amiable
Social Science

I don't know—Likes: sports, cars, model airplanes, foods, milk. Dislikes: school parking lots, soap operas, starchy clothes. Pet Peeve: my homeroom teacher. Pride 'N' Joy: a baseball signed by the Boston Braves. Goal: to succeed in life.
ACTIVITIES: Cross Country 2, 3, 4, Basketball 2, 3, 4; Track 2, 3.

MITCHELL ALAN BELL
friendly, cooperative, enthusiastic
Mitch *College*

I doubt it!—Likes: Volkswagens, skiing, dancing, girls, studies, assemblies. Dislikes: white socks, French, crowded corridors and lunch lines. Pet Peeve: picky people. Pride 'N' Joy: My Volkswagen. Goal: to be a teacher.
ACTIVITIES: Student Council 1, 2, 4; History Club 1; Prom Committees 3, 4; English Club 3, 4; Yearbook 4; Track 2.

CHERYL LEE BENOIT
quiet, sophisticated, friendly
Cherie *Commercial*

Be good—Likes: water skiing, dancing, Fluffy. Dislikes: bucket seats, insects, oatmeal. Pet Peeve: someone cracking his knuckles. Pride 'N' Joy: John. Goal: to be a dental assistant.
ACTIVITIES: Majorettes 1, 2, 3, 4; Career Girls Club 4; Glee Club 2, 4; Ledger Staff 2, 4; Prom Committees 3, 4; Basketball 3.

DONNA MARIE BERTRAND
tall, carefree, stylish
Commercial

Hey, neat—Likes: snow, walking, XKE's, rosy cheeks, The Stones, Dr. Zhivago, fireplaces. Dislikes: immature people, greasy hair, scrambled eggs, people who put themselves on a pedestal, Jackie Gleason, homework. Pet Peeve: white socks. Pride 'N' Joy: being president of the National Honor Society. Goal: to be an air line stewardess and in the Peace Corps.
ACTIVITIES: Ledger Staff 1, 2, 3, 4; Drama Club 2, 3; Prom Committees 3, 4; English Club 4; Career Girls Club 4; Cheerleader 2; Class Secretary 2; Vice-President 3, 4; Picture Committee; National Honor Society 3, 4, President 4; Ring Committee 2.

DAVID WILLIAM BLANCHARD
athletic friendly, easy-going
Dave *Commercial*

What a Mow-Mow!—Likes: baseball, football, basketball, Marylin. Dislikes: cabbages and carrots. Pet Peeve: When Cliff or Jimmy beats me on a bookkeeping test. Pride 'N' Joy: having been a student at OHS. Goal: to play for the Red Sox.
ACTIVITIES: Ledger Staff 1; Drama Club 2, 3; Play Cast 2; Golf 1; Baseball 2, 3, 4; National Honor Society 2, 3, 4.

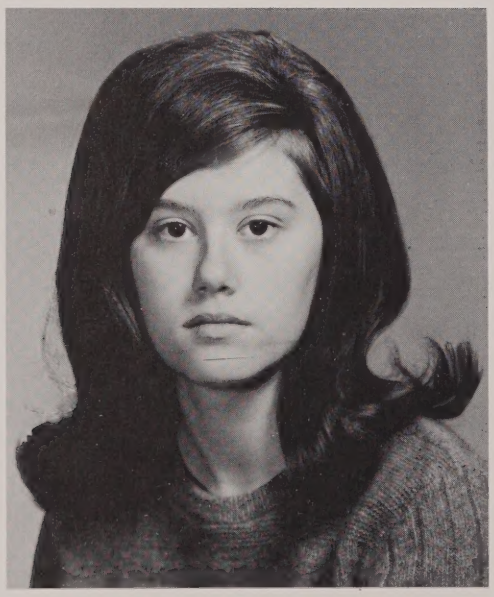

KAREN LOUISE BLOMBERG
serious, quick tempered, friendly
Commercial

Likes: happy faces, big cars, the country, apple pie, long hair. Dislikes: dieting, short hair. Pet Peeve: Jerry, rumormongers. Pride 'N' Joy: my family and Charlie. Goal: to marry.

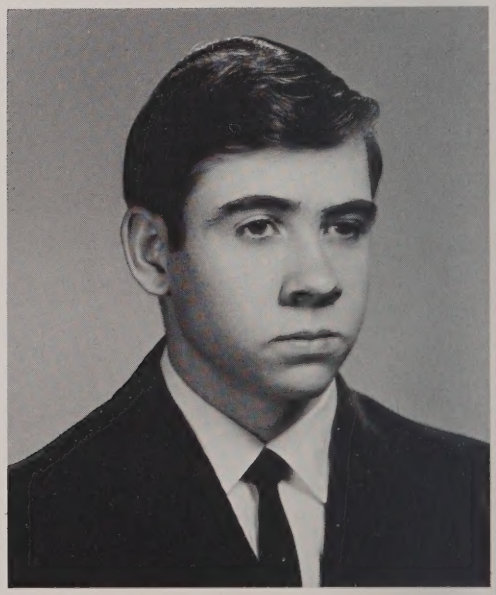

RICKY WARREN BOOKER
sportsman, friendly, baseball nut
Ricky *Social Science*

Stow it!—Likes: girls, sports cars, corn flakes, Bill Cosby. Dislikes: liver and onions, cramped shoes. Pet Peeve: snobs. Pride 'N' Joy: my driving. Goal: to enlist.

JAMES BOOTH JR.
quiet, sportsman, efficient
Jimmy *Social Science*

I doubt it!—Likes: guns sports, car racing. Dislikes: girls with short hair, Fords, people who think they are better than others. Pet Peeve: girls with a lot of make-up. Pride 'N' Joy: "my parents". Goal: to join the service.

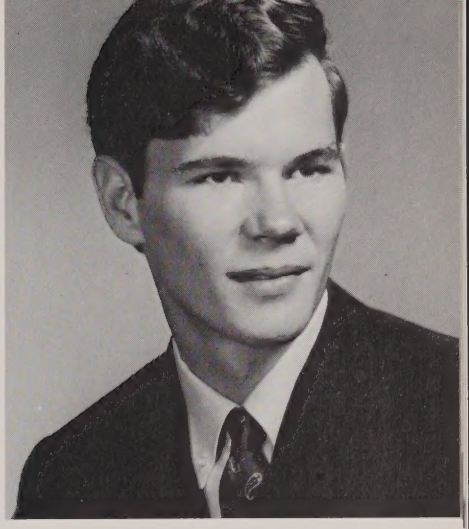

STANLEY BORIS JR.
helpful, friendly, loving
Bowdie *Social Science*

Don't worry—Likes: Fords, teachers that aren't all work and no play, hunting. Dislike: working on Chevys, people that think they know everything. Pet Peeve: getting up in the morning for school. Pride 'N' Joy: my guns and girl. Goal: to succeed in the field of drafting.
ACTIVITIES: Golf 1.

KATHLEEN LEE BOYD
friendly, talkative, humble
Bird *Commercial*

I'm going to die!—Likes: summer, spring rain, lasagna, Italian foods, fried clams, mini-clothes, boys. Dislikes: snobs. Pet Peeve: people who think they're great and they're not. Pride 'N' Joy: my niece Lynn Anne. Goal: to be a hairdresser.

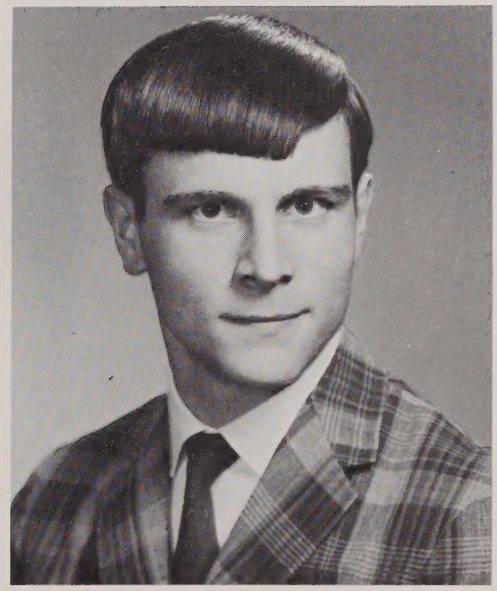

CLIFFORD WEST BRIGGS
agreeable, friendly, happy
Cliff *Commercial*

Pass!—Pet Peeve: teachers. Pride 'N' Joy: my car. Goal: to be a race car driver.

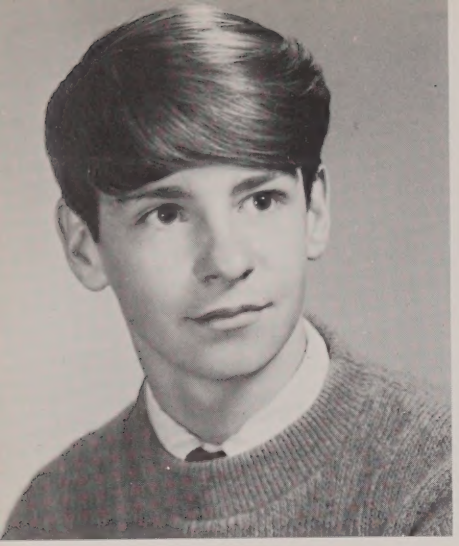

DENNIS CRAIG BROTHERTON
small, jovial, fun-loving
Little Gibney *Commercial*

I've killed for less!—Likes: motorcycles, girls. Dislikes: walking. Pet Peeve: white socks. Pride 'N' Joy: Motorcycles. Goal: be successful.
ACTIVITIES: Ring Committee 2.

JANE MARIE BRUNELLE
petite, shy, quiet
College

Pet Peeve: people who think they are better than others. Pride 'N' Joy: my sister Judy. Goal: to be a teacher.
ACTIVITIES: Glee Club 2; Future Teachers Club 3, 4; Prom Committee 4.

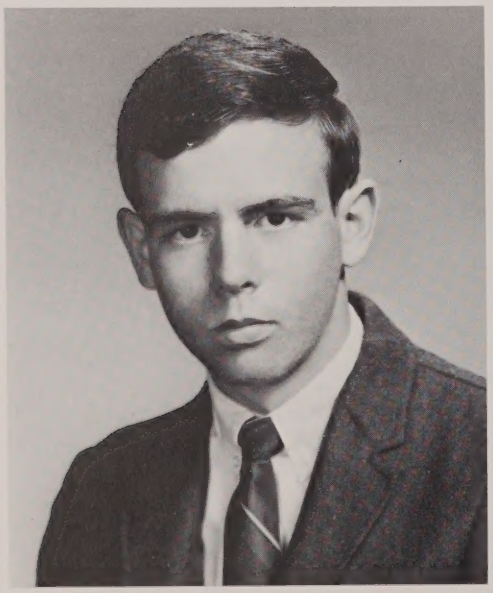

JAMES FRANCIS CADARETTE
friendly, ambitious, fun-loving
Jimmie *College*

Pet Peeve: white socks. Pride 'N' Joy: my VW. Goal: to be a success.

JAMES LAIRD CAMERON
intelligent, friendly, good-looking
Jim *Commercial*

Pride 'N' Joy: my little VW. Goal: to succeed.

PRISCILLA ANN CARD
witty, attractive, friendly

Penny *College*

What can I say?—Likes: hit music, boys, modern clothes, vacations from school, the smell of men's cologne. Dislikes: mini-skirts, insulting teachers, polka-dotted shirts on boys. Pride 'N' Joy; My family. Goal: To be a Private Secretary.
ACTIVITIES: Glee Club 2, 3, 4; Drama Club 2, 3; Office Girl 1, 2, 3, 4.

ELLEN ANNE CARLSON
short, talkative, witty

El *College*

See if I care!—Likes: sea gulls, ocean, suede, velvet, animals, pastels. Dislikes: winter, pushy people. Pride 'N' Joy: my boots, paints. Goal: To be an artist.
ACTIVITIES: English Club 3, 4; Ledger 2, 3, 4; Prom Committee 3; Yearbook Staff 4.

LINDA MARIE CARRIGAN
talkative, friendly, agreeable

College

I doubt it!—Likes: Pizza, dancing, clothes, reading, rain, sad movies. Dislikes: conceited people, homework, snow, Chinese food. Pet Peeve: my freckles. Pride 'N' Joy: my brother Steven. Goal: to be successful.
ACTIVITIES: Ledger 1; Glee Club 2, 3; English Club 3; Future Teachers Club 3; Yearbook staff 4; Prom Committee 4.

JOHN ARTHUR CARTER
quiet, calm, reserved

Jack *Social Science*

For ..... sake!—Likes: automobiles with power; Dislikes: violin concertos; Pet Peeve: yearbook questionnaires; Pride 'N' Joy: One Bird—(on 4 wheels) Goal: A tour of military duty.

DAVID JOSEPH CASAVANT
athletic, funloving, stubborn
Spicky *Social Science*

You're nuts!—Likes: sports, race horses, Sue, ketchup, pretty faces. Dislikes: make-up, liver, gossip, girls who talk too fast. Pet Peeve: gossip. Pride 'N' Joy: my mother and father. Goal: to live a happy life.
ACTIVITIES: Baseball 3, 4; Basketball 4.

ELIZABETH JEAN CHAFFEE
quiet, shy, friendly
Betty *College*

Likes: history, music, wildlife, snow, biology. Dislikes: college boards, homework, city life, getting up at 6:00 every morning. Pet Peeve: people who think they are better than others. Pride 'N' Joy: my job as a nurses aid. Goal: to become a Registered Nurse.
ACTIVITIES: Nurses Club 4; Glee Club 1, 3.

ROBIN IRVING CHENEY
quiet, intelligent, loyal
College

C'est la vie—Likes: television, cars, good food, making money. Dislikes: homework, spending money, getting up in the mornings. Pet Peeve: my sister Natalie. Pride 'N' Joy: my television set. Goal: to explore the Galaxies.

WALTER LEON CHURCHEY
loyal, quiet, considerate
Wally *Commercial*

Don't worry about it.—Likes: Carol, my Ford, work, good food. Dislikes: cold weather, coming to school. Pet Peeve: the way some of the teachers conduct their classes. Pride 'N' Joy: my Ford. Goal: to graduate.
ACTIVITIES: Band 1, 2, 3.

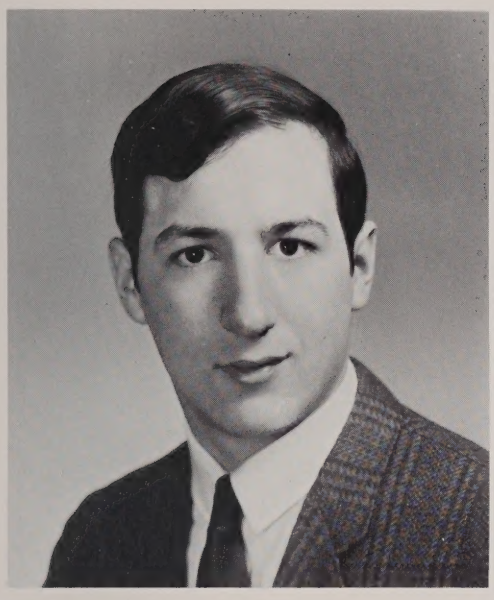

JOHN FRANCIS COLEMAN

You crazy—Likes: music, poetry, summertime. Dislikes: People who can't mind their own business. Pet Peeve: lazy people. Pride 'N' Joy: my wife and daughter. Ambition: to continue school. ACTIVITIES: Class Vice-president 1; President 2; Basketball 2; Student Council 1, 2; Ring Committee 2.

JANICE LOUISE COLLINS
friendly, intelligent, frank

Jan *College*

What else?—Likes: movies, clothes, Phyllis, fudgesicles. Dislikes: Grouchy people, work, college boards, getting up. Pet Peeve: being picked on. Pride 'N' Joy: My big brother and Gary. Goal: To graduate from college.
ACTIVITIES: Golf 1; Ledger 2, 3, 4; Future Teachers Club 4; Prom Committee 3, 4; English Club 4; Glee Club 4; Yearbook Staff 4; Basketball 3, 4.

PATRICIA ANNE COLLINS
likeable, talkative, smiley

Patti *College*

Really?—Likes: to sleep. Dislikes: moody people. Pet Peeve: monthly book reports. Pride 'N' Joy: "George". Goal: To be happy and successful. ACTIVITIES: Glee Club 2, 3, 4; Yearbook Staff 4; Prom Committee 4.

MARY KATHERINE CONNOR
athletic, friendly, conscientious

Kathy *College*

Forget it—Likes: lobster, Neil Diamond, New York. Dislikes: spiders, thunder storms, getting up each morning. Pet Peeve: homework. Pride 'N' Joy: my license. Goal: to become a nurse.
ACTIVITIES: Glee Club 2; Softball 2; Ledger Staff 2, 4; National Honor Society 2, 3, 4; Future Nurses Club 4.

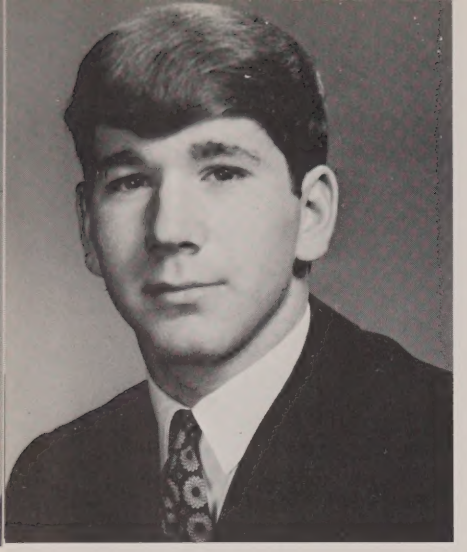

JOHN SAMUEL CONSTANTINE
mature, fun-loving, humorous
College

Gee, that's too bad.—Likes: Italian Pizza, dances, dates, parking, flirting. Dislikes: homework, baggy pants, white socks. Pet Peeve: girls with colds. Pride 'N' Joy: my car, my bike "305" Honda. Goal: to be successful in any way of life I enter.
ACTIVITIES: Prom Committee 3.

RUTH MARIE COTE
witty, energetic, candid
Commercial

Isn't that cute?—Likes: driving, hamburgers, Beatles, clothes, horoscopes. Dislikes: boredom, being late, waiting. Pet Peeve: my car mileage. Pride 'N' Joy: Shirl. Goal: to be optimistic and successful.
ACTIVITIES: Drama Club 2, 3; English Club 3, Secretary 4; Ledger 2, 3, 4; Prom Committee 3, 4; Career Girls Club, Treasurer 4; Student Council 3, Secretary 4; Play Cast 2, 3; Class Secretary 4; Yearbook Staff 4.

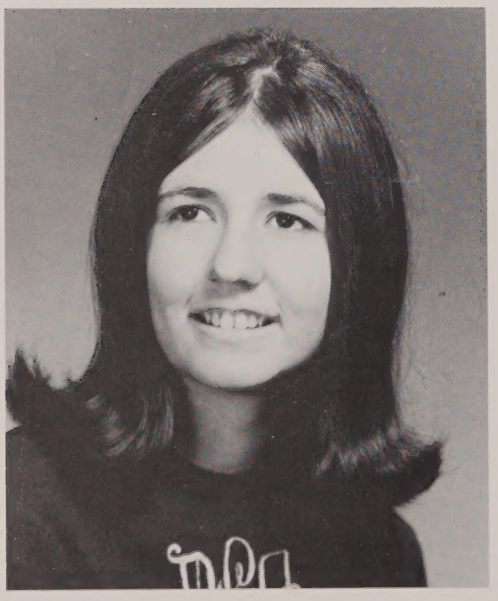

DEBORAH ALANE CRAIG
moody, gullible, attractive
Debbie *College*

Cute, huh?—Likes: sweaters, movies, convertibles, Chinese food, rings. Dislikes: rain, writing letters, math. Pet Peeve: runs in my nylons. Pride 'N' Joy: my family. Goal: to be happy.
ACTIVITIES: Class Treasurer 1, 2, 3, 4; Student Council 4; English Club 4; Drama Club 2; Ledger Staff 1, 4; Prom Committee 3, 4; Yearbook Staff 4; Future Teachers Club 4.

LINDA LEE DEVILLERS
quiet, shy, easy-going
Commercial

I like that.—Likes: Dylan, Red Sox, snow, spring flowers. Dislikes: home work, fake people. Pet Peeve: unnatural people. Pride 'N' Joy: my family. Goal: to join the Peace Corps.
ACTIVITIES: Softball 3, 4; English Club 3, 4; Career Girls Club 4; Ledger Staff 4.

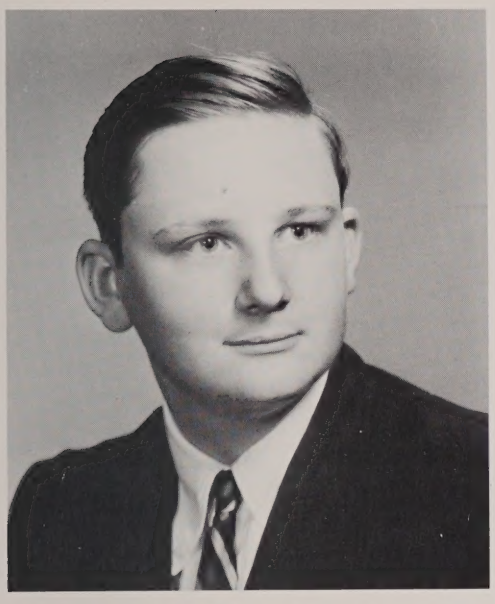

DAVID EDGAR DIMOCK
talkative, happy-go-lucky, jovial

Dave *College*

And furthermore.—Pet Peeve: Teachers. Pride 'N' Joy: my two-way radio. Goal: to find my ultimate goal.
ACTIVITIES: Drama Club 3; Play Cast 3.

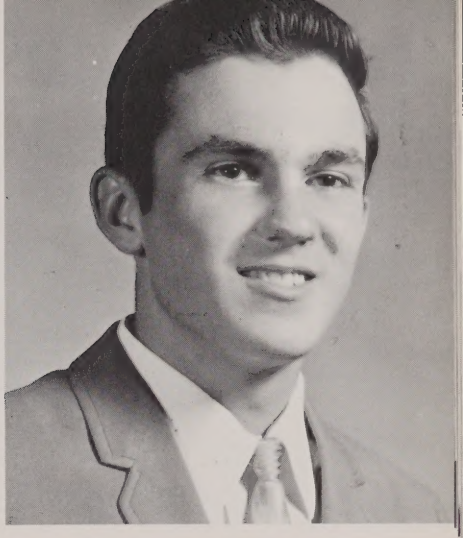

ROBERT THOMAS DION
crazy, weird, friendly

Bob *College*

Don't worry about it.—Likes: girls, cars, physics, food, Navy, studies, work. Dislikes: homework, Army, Marines, sauerkraut, haircuts. Pet Peeve: no gas for my Chevy. Pride 'N' Joy: my Chevy. Goal: to graduate.

TIMOTHY JOSEPH DOWNEY
quiet, friendly, easy-going

Tex *Social Science*

What's your problem?—Likes: golf, football, sleeping. Dislikes: school lunches, homework, winter. Pet Peeve: getting up at six. Pride 'N' Joy: my family and Anne. Goal: to lead a happy and successful life.
ACTIVITIES: Golf 1; Prom Committee 4.

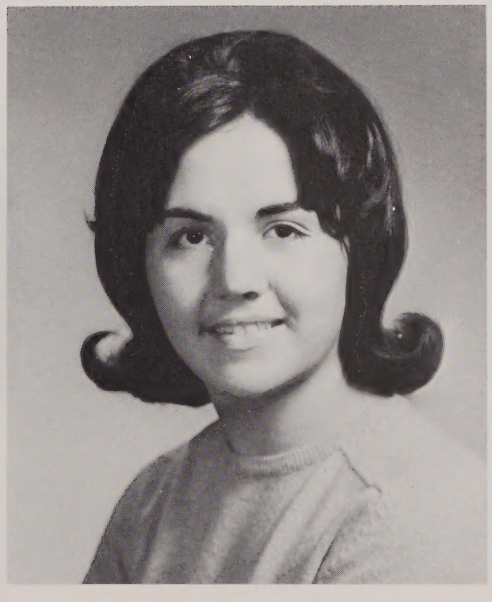

JOAN CAROL DUDULA
friendly, understanding, helpful

Joanie *College*

My word!—Likes: cooking, drawing, reading, sports. Dislikes: smoke, bossy people. Pet Peeve: smoking. Pride 'N' Joy: my license. Goal: to graduate from college.
ACTIVITIES: Drama Club 2, 3; Future Teachers Club 3, 4; Glee Club 2, 3, 4; English Club 3, 4; Basketball 3; Prom Committee 3, 4; Golf 1.

ANNE CECILE DUMONT
thoughtful, good-natured, dependable
College

I could care.—Likes: swimming, dancing, eating, basketball. Dislikes: extremely cold weather, working at P.W. Pet Peeve: thoughtless people. Pride 'N' Joy: my two little sisters and Tim. Goal: to lead a happy and successful life.
ACTIVITIES: Student Council 1, 2; Vice-President 3; Basketball 2, 3, 4; Glee Club 3, 4; English Club 4; Future Teachers Club 4; Yearbook 4; Prom Committee 3, 4.

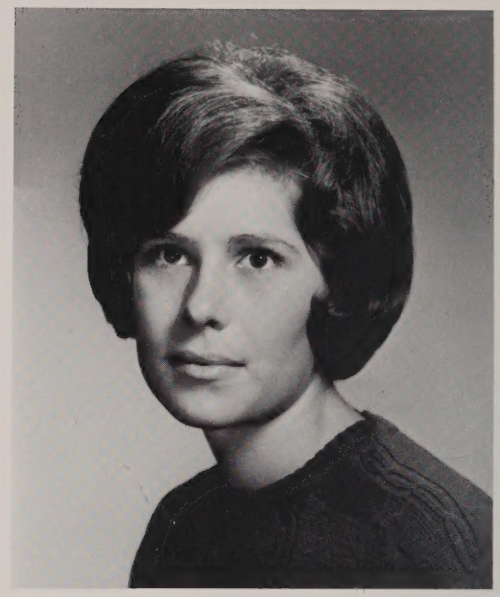

WENDY ANN DUMONT
talkative ambitious, sensitive
Wen *Commercial*

Forget it.—Likes: clothes, bowling. Dislikes: favoritism, dishes, homework. Pet Peeve: ungrateful people. Pride 'N' Joy: "Tommy". Goal: to live a happy life with someone.
ACTIVITIES: Glee Club 1; Drama Club 2; Basketball 2, 3, 4; Office Girl 2, 3; Prom Committee 3, 4.

LYNN MARY EARLEY
blonde, quiet, original
Commercial

Likes: nice clothes, green eyes, summer, sincerity, orange, green. Dislikes: winter, hypocrites. Pet Peeve: white socks. Goal: to lead a successful life.
ACTIVITIES: Career Girls Club 4.

THOMAS EMERY ERSKINE
shy, tall, quiet
Charley *Social Science*

What are you loose.—Likes: hockey, cheeseburgers, clothes, chevys, hunting, travel. Dislikes: homework, snobby girls, Ford's. Pet Peeve: white socks and top button buttoned. Pride 'N' Joy: my parents, a certain girl. Goal: to succeed in whatever I do.
ACTIVITIES: Track 1, 2; Cross-Country 1, 2; Baseball 4.

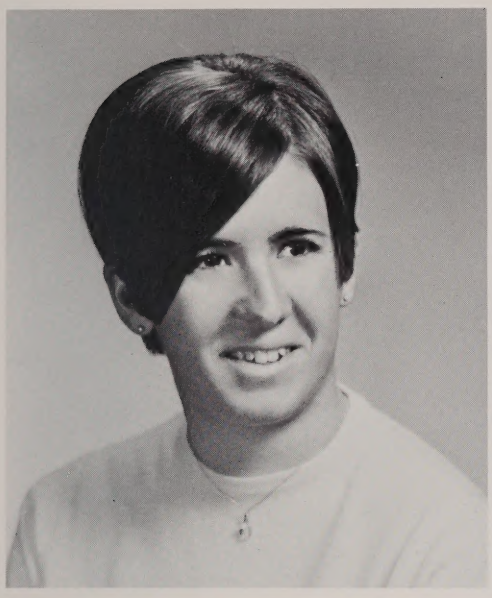

JOYCE ELIZABETH FANEUF
tall, ambitious, musically inclined
Fanny *Commercial*

Right!—Likes: folk music, the ocean, full moons, snow. Dislikes: fish, cauliflower, cloudy days. Pet Peeve: people without a sense of humor. Pride 'N' Joy: my guitar. Goal: to make people happy. ACTIVITIES: Golf 1; Basketball 2, 3; Softball 2; Glee Club 3, 4; Drama Club 2, 3; Student Council 3, 4; Prom Committee 3, 4.

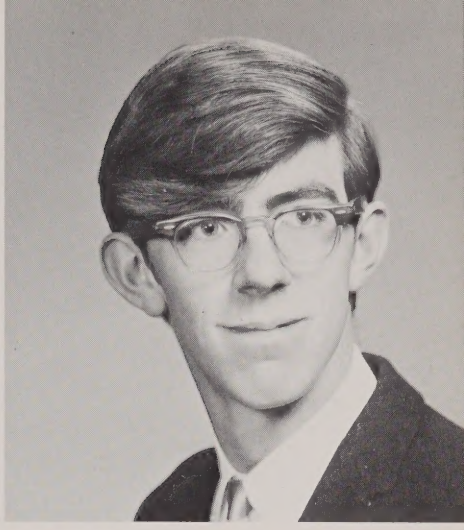

TERRENCE CHARLES FELLOWES
mechanically inclined, tall, easy-going
Terry *Social Science*

It's a long way home.—Pet Peeve: running out of gas. Pride 'N' Joy: my car. Goal: to join the Navy.

DOROTHY ANN FISHER
friendly, quiet, optimistic
Dusty *Commercial*

You're kidding me.—Likes: flowers, Sonny, peanuts, long hair, my brother. Dislikes: curly hair, war, hospitals, proms. Pet Peeve: the word "hate". Pride 'N' Joy: my poetry. Goal: to make others happy.

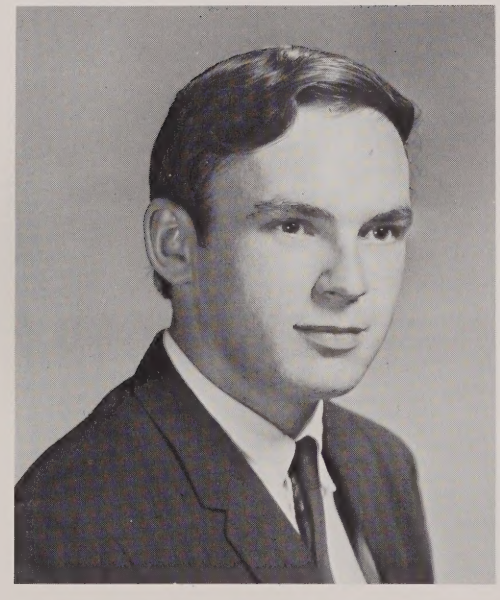

DAVID EDWARD FORTIER
quiet, unselfish, friendly
Social Science

Likes: hunting, fishing, sports. Dislikes: school, draft card burners, squash, Pet Peeve: teachers. Pride 'N' Joy: Linda. Goal: to succeed.

REBECCA JANIS FORTIN
freckled, diligent, friendly
Beccy *College*

I doubt it.—Likes: R.C. Peanuts, big families, good friends, long hair. Dislikes: bad friends, homework, curly hair. Pet Peeve: doing housework. Pride 'N' Joy: friendship with Rolande. Goal: to be a good teacher.
ACTIVITIES: Ledger staff 1, 3, 4; Glee Club 1; World Affairs Club 2, 3; National Honor Society 3, 4; Future Teachers Club 3, 4; English Club 3, 4; Drama Club 3; Yearbook Staff 4; Prom Committee 4.

TERRY MAY GAGE
happy, sensitive, changeable
Commercial

Right?!—Likes: crowds, Volkswagens, my family, Jill. Dislikes: the Navy, shorthand, ravioli. Pet Peeve: braggarts. Pride 'N' Joy: a certain someone. Goal: to make that someone happy.
ACTIVITIES: Yearbook Staff 4; Career Girls Club 4.

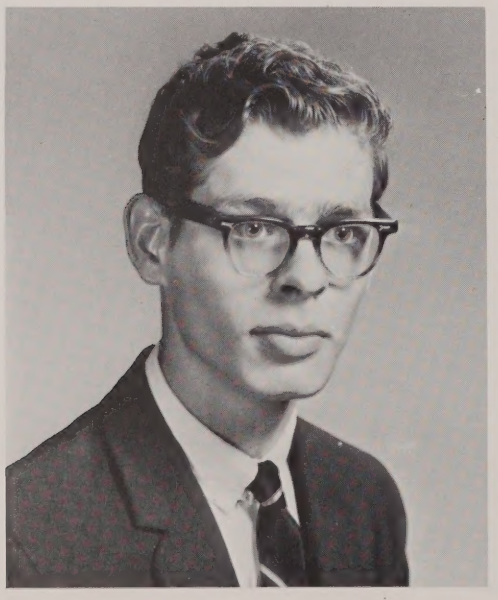

TIMOTHY MITCHELL GAGE
talkative, good-natured, friendly
Tim *College*

Likes: living, people, trucks, hunting. Dislikes: fickle females, complainers, people to whom I owe money. Pet Peeve: people who work hard to keep from working. Pride 'N' Joy: my family and my job. Goal: to do what is important.

JANICE ELAINE GASPIE
helpful, warm, intelligent
Jan *Commercial*

I doubt it.—Pet Peeve: getting up early for school. Pride 'N' Joy: my brother Ricky. Goal: to be a success.

SHARON EMMA GAUTHIER
quiet, dependable, friendly
Pinky *Commercial*

Would you believe.—Likes: chocolate ice cream, Candy and Jim. Dislikes: people who talk too much, snobs, phonies. Pet Peeve: Navy. Pride 'N' Joy: Dave, Mom and Dad. Goal: to be happy.
ACTIVITIES: Basketball 2, 3, 4; Softball 2, 3, 4; Prom Committee 3, 4.

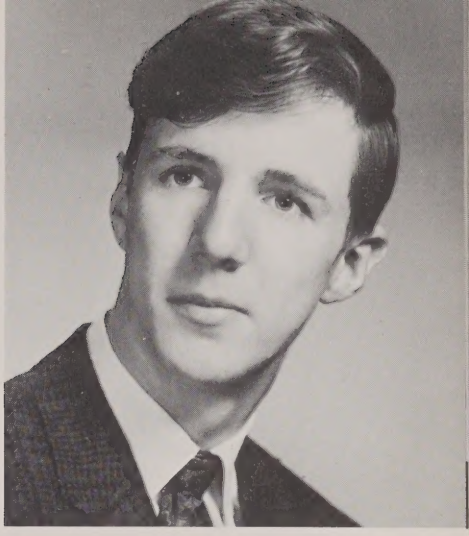

BERNARD LEO GERMAIN
cheerful, spirited, energetic
Butch *College*

Prove it.—Likes: baseball, sports, Olds, Chevys, Pontiacs, music, the Beach Boys, steak, chicken, pool, art. Dislikes: vegetables, hockey, soccer, Fords, snow, rain, Cadillacs. Pet Peeve: getting a low mark on a vocabulary test. Pride 'N' Joy: Joyce. Goal: to be a record draftsman.
ACTIVITIES: Cross Country 2, 3, Captain 4; Track 2, 3, 4; Golf 1; History Club 2, 3; Prom Committee 4.

LINDA HELEN GERVAIS
shy, quiet, happy
Commercial

Whoopie.—Likes: typing, sleeping, no homework. Dislikes: the school bus, getting up in the morning, doing homework. Pet Peeve: the marking system at OHS. Pride 'N' Joy: Dave. Goal: to find happiness in life.

PATRICIA MARY GLIDDEN
good-natured, shy, quiet
Trish *Commercial*

Come off it.—Likes: bookkeeping, sleeping late, swimming. Dislikes: homework, getting up early, orange. Pet Peeve: Literature. Pride 'N' Joy: Terry. Goal: to find happiness.
ACTIVITIES: Glee Club 1, 2; Ledger Staff 2; Career Girls Club 4; Prom Committee 3, 4.

GLEN ALAN GRAY
optimistic, spirited, funloving
Commercial

Groovy.—Pet Peeve: little kids. Pride 'N' Joy: guns. Goal: to become rich.
ACTIVITIES: Glee Club 2, 3, 4; Drama Club 2, 3.

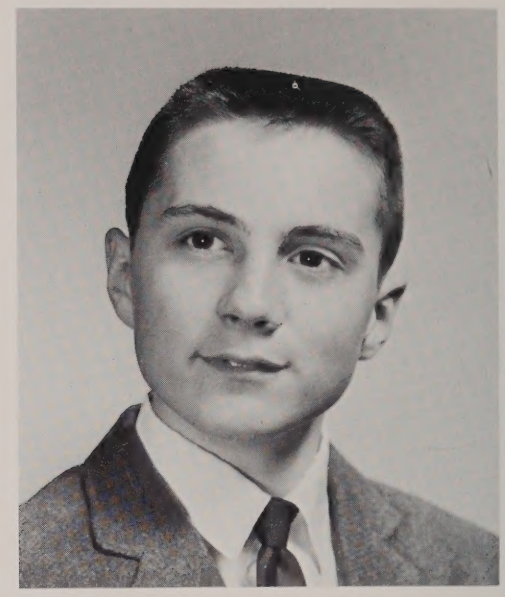

GERALD ROBERT GREEN
quiet, talkative, friendly
Jerry *College*

Oh brother.—Likes: good music, sports cars. Dislikes: show-offs and homework. Pet Peeve: homework. Pride 'N' Joy: the little red jeep. Goal: to become an electronic engineer.
ACTIVITIES: Band 1, 2, 3, 4; Drama Club 2, 3.

KATHLEEN ELLEN GREGORY
talkative, friendly, out-going
Kathy *Commercial*

Shut up Kathy.—Likes: Richie, Cape God, Auburn guys. Dislikes: know-it-alls, snobs, accidents, big glass doors. Pet Peeve: The losing of a person's finger in a car door. Pride 'N' Joy: my father's car. Goal: to be someone.
ACTIVITIES: Glee Club 1, 2; Prom Committee 3, 4; Drama Club 2, 3, 4; Career Girls Club 4; Ledger 4.

AMELIA ELIZABETH GUZMAN
happy, funny, in love
Amy *Commercial*

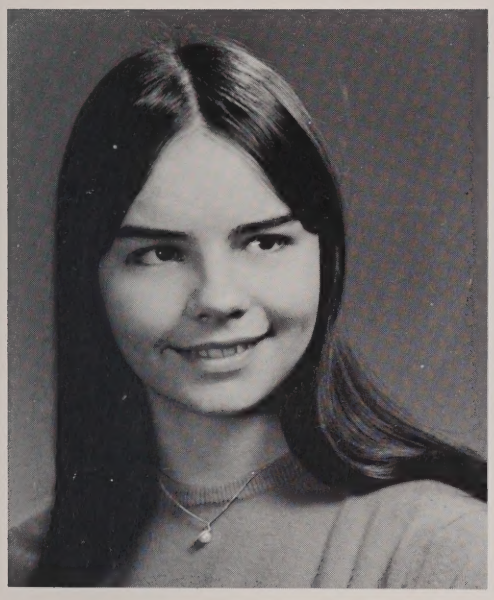

GAIL MARIE HAGENBUCH
diligent, thoughtful, amiable
Commercial

I'm late.—Likes: sausage pizza, Corvairs, baseball, basketball. Dislikes: Sunday drivers, conceited people, bright red lipstick. Pet Peeve: punctual people. Pride 'N' Joy: my family and Corvair. Goal: to be a fashion designer.
ACTIVITIES: Student Council 3; National Honor Society 3, 4; Softball 2, 3, 4; Basketball 2, 3, 4; Ledger Staff 2, 3, 4; Office Girl 3, 4; Golf 1; Glee Club 3, 4; Prom Committee 3, 4; Yearbook Staff 4; Career Girls Club 4; English Club 4; Drama Club 2, 3; Radio Announcer 4.

DONALD WAYNE HAMILTON
ambitious, helpful, sharing
Don *Social Science*

Pet Peeve: girls who are uninteresting. Pride 'N' Joy: my car. Goal: to graduate and go to California.
ACTIVITIES: Baseball 4.

NORMA JEAN HAMILTON
loquacious, witty, polite
College

You're kidding.—Likes: basketball, dancing, Donnie, food, bikes, clothes. Dislikes: rain, homework, tests, disagreeable people, Monday mornings. Pet Peeve: kill-joys. Pride 'N' Joy: my nieces and nephews. Goal: to be happy.
ACTIVITIES: Golf 1; Prom Committee 3, 4; Future Teachers Club 4; Glee Club 4; Yearbook Staff 4; Basketball 2, 3, 4; Drama Club 2; English Club 3, 4; Ledger Staff 2, 4.

JOY EDYTHE HARRINGTON
loyal, honest, witty
Commercial

I forgot.—Likes: practically everything. Dislikes: cold mornings. Pet Peeve: having my picture taken. Pride 'N' Joy: my family and Guppy. Goal. to help people.
ACTIVITIES: Career Girls Club 4.

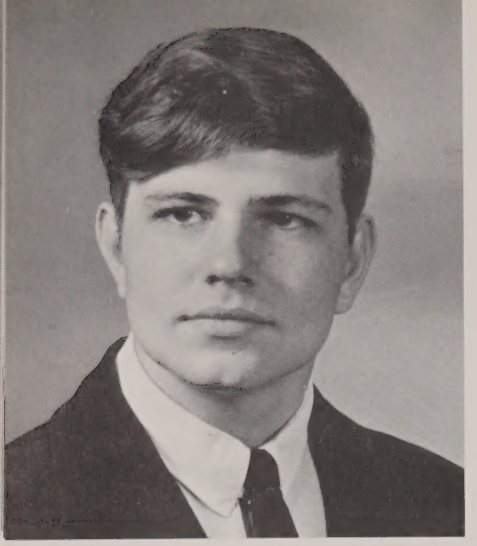

ALAN RICHARD HARTLAND
good-natured, friendly, happy
College

You've got me hanging.—Likes: money. Dislikes: teachers. Pet Peeve: homework.

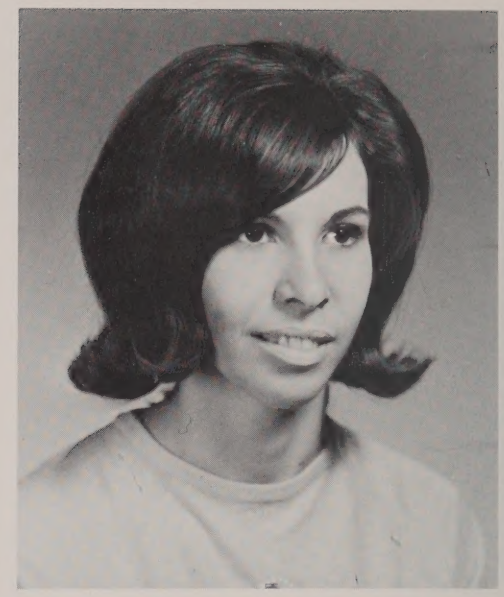

EVA ORPHA HATCH
friendly, talkative, capable
Commercial

You know better than that.—Likes: pizzas, stingrays, good-looking boys, talking. Dislikes: conceited people, being stood up by a boy, bright red lipstick. Pet Peeve: boys who crack their knuckles. Pride 'N' Joy: my family. Goal: to be a legal secretary.
ACTIVITIES: Office Girl 3, 4; Glee Club 2; Basketball 2; National Honor Society 2, 3, 4; Drama Club 2, 3; Softball 2; Career Girls Club 4; Prom Committee 3, 4; English Club 4.

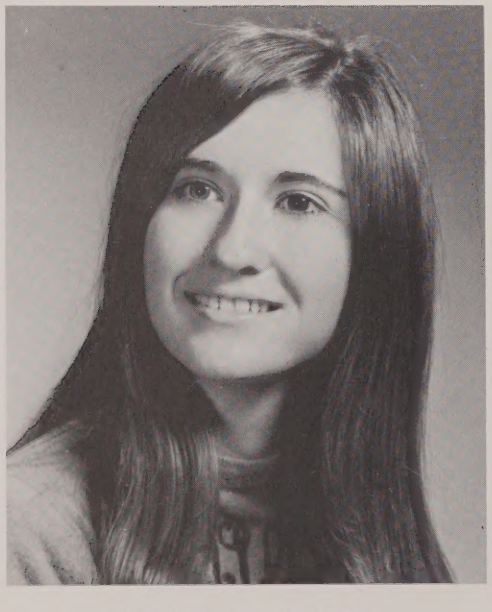

AUDREY ANN HAYES
gullible, charming, likeable
Aud *College*

What else?!—Likes: brown eyes, clothes, summer, Beatles, music. Dislikes: cold weather, dentist, people who talk behind others back. Pride 'N' Joy: Mom, Dad, Jimmy, and Chris. Goal: to make someone happy.
ACTIVITIES: Ledger Staff 2, 3, 4; Prom Committee 3, 4; Student Council 3, 4; English Club 4; Student Teachers 4; Class President 3; Drama Club 3; Play Cast 3.

JOAN LESLIE HAYNES
diplomatic, happy, argumentative
Social Science

You rot.—Likes: clothes. Dislikes: mustard, bucketseats. Pet Peeve: conceited people. Pride 'N' Joy: Christine. Goal: to be an accountant.
ACTIVITIES: Glee Club 1, 2, 3, 4; Ledger Staff 1, 2, 3, 4; Student Council 2, 3; Career Girls 4; Prom Committee 3, 4.

HOWARD HOLDEN
talkative, witty, friendly

Buddy *College*

Forget it—Likes: Buicks, girls, and Winstons. Dislikes: arising daily to go to school and running out of Winstons. Pet Peeve: Worrying. Pride 'N' Joy: My '57 Buick. Goal: to become a Technological Engineer.
ACTIVITIES: Track 2, 4.

DANIELLE LAVERNE HUEKELL
fantasiastic, desultory, hung-up

Fred *College*

Hello—Likes: Arlo Guthrie, discovery, mankind. Dislikes: avarice, repetition, failure of plans. Pet Peeve: pessimism. Pride 'N' Joy: my boots. Goal: To find beauty in all I see and touch.
ACTIVITIES: Drama Club 2, 3; English Club 3, 4; Yearbook Staff 4; Prom Committees 3, 4; Ledger Staff 2, 3, Editor 4; National Honor Society 2, 3, 4; Girls' Basketball 2, 3, 4.

MARGO TIA IDE
petite, friendly blonde

Penny *Commercial*

I could care, Right?—Pet Peeve: People who think they know it all. Pride 'N' Joy: my best friend Marty. Goal: to remain happy for the rest of my life.
ACTIVITIES: Ledger staff 3; Art 4.

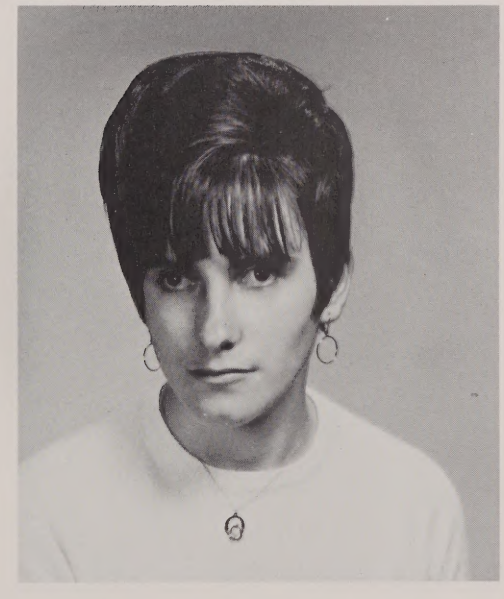

DENISE HOPE JACQUES
quiet, courteous, dependable

Dee *Commercial*

I doubt it—Likes: California, food, blue. Dislikes: getting up early, working at Prest Wheel. Pet Peeve: homework. Pride 'N' Joy: my family. Goal: To achieve success in all I attempt.
ACTIVITIES: Career Girls Club 4.

ANNE DOROTHY JOHNSON
quiet, shy, good-natured

Andy *Commercial*

Yah shure—Pet Peeve: certain school cliques. Pride 'N' Joy: my license. Goal: to graduate.
ACTIVITIES: Drama Club 3, Prom Committee 3.

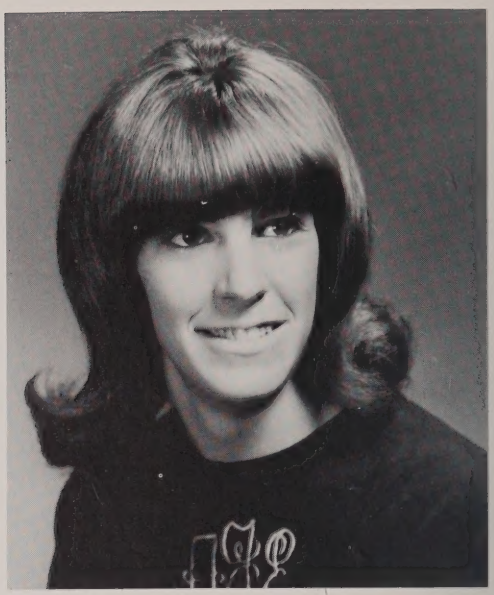

ANNE EMMA JOHNSON
unique, fun-loving, likeable

Bozo *College*

Do you think it was nice enough?—Likes: red Yamahas, yellow XKE'S, Starter, My Duck, food. Dislikes: snakes, deer season, scars. Pet Peeve: hypocrites. Pride 'N' Joy: Mike. Goal: To succeed in all my endeavors.
ACTIVITIES: Golf 1; Glee Club 1, 4; Drama Club 2, 3; Girl's Basketball 2, 3, 4; English Club Treasurer 4; Prom Committee 3, 4; Ledger Staff 2, 3, 4; Yearbook Staff 4.

CYNTHIA ELIZABETH JOHNSON
flirtatious, loquacious, pleasant

Cindy *Commercial*

Ain't it the truth?—Likes: cheering, basketball games. Dislikes: Oxford, cheap talk, waiting. Pet Peeve: R.P. and Economics Class. Pride 'N' Joy: Kim and Louie. Goal: To be a good wife and mother.
ACTIVITIES: Cheerleading 2, 3; Student Council 3; Golf 1; Glee Club 1; History Club 1; Prom Committee 3, 4; Drama Club 3; English Club 4; Career Girls Club 4; Yearbook Staff 4; Ledger Staff 3, 4; Audio Forum 4.

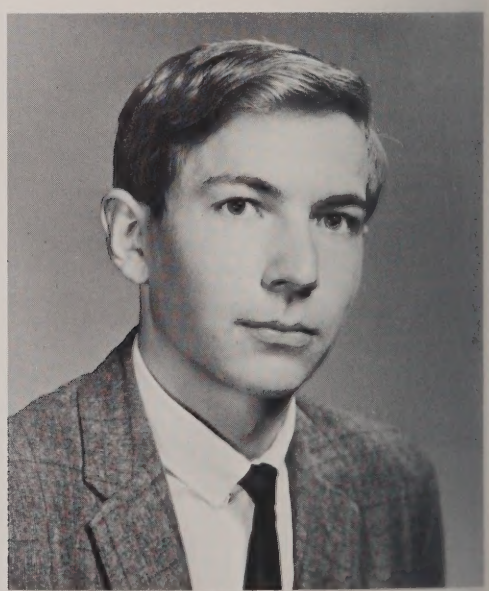

RAYMOND ARTHUR JOHNSON
casual, tall, considerate

Ray *Social Science*

Likes: cars, drive-ins, dates, and sports; Dislikes: onions, tests, and work. Pet Peeve: an accurate alarm clock. Pride 'N' Joy: 'R.A.J.' Ambition: To be a broadcast announcer.
ACTIVITIES: Golf 1; Track 2, 3, 4; Cross-country 2, 3, 4; Basketball 2, 3; Audio Forum 4.

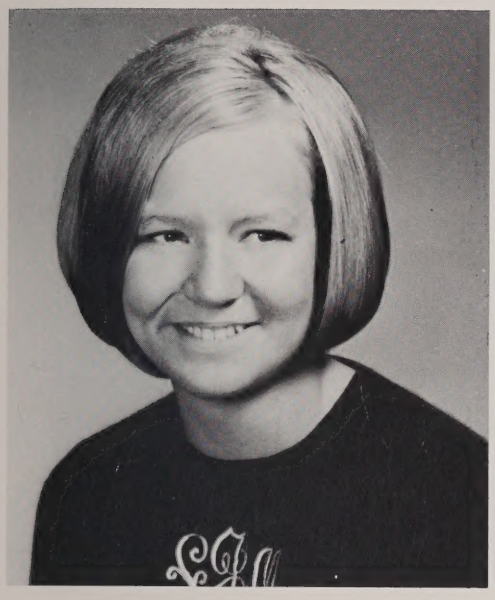

SUSAN MARIE JOHNSON
zany, fun-loving, vivacious

Susie *Commercial*

Pretty stud!—Likes: Jefferson Airplane, Saint Bernards, vettes, strawberries. Dislikes: white socks, conceited people. Pet Peeve: gossip. Goal: to be happy.
ACTIVITIES: Class Secretary 1, 3; Ring Committee 2; Ledger Staff 1, 2, 3, 4; Prom Committee 3, 4; Majorette 1, 2, 3, 4; Career Girls Club 4; English Club 3, 4.

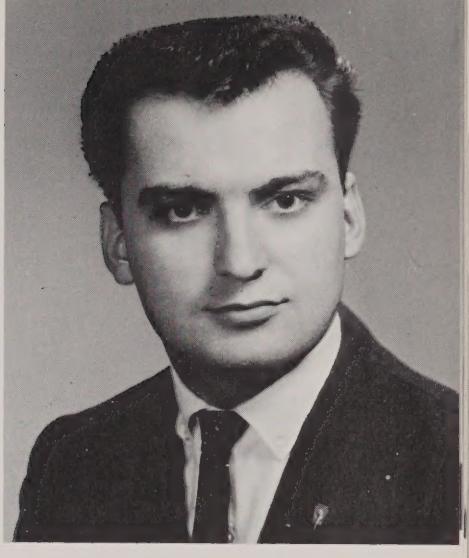

ERIC ALBERT JOHNSTON
intelligent, calm, argumentative

Ric *College*

How do ya like it?—Pet Peeve: Oxford's attitude toward our educational needs. Pride 'N' Joy: my family. Goal: to be a mechanical engineer.
ACTIVITIES: Band 2, 3, 4; Glee Club 1, 2, 3, 4; Drama Club 2, 3; Prom Committee 3, 4; Student Announcers 4; Play Cast 2, 3.

DARLENE MARIE JYRINGI
gullible, talkative, outspoken

Scabingi *Commercial*

Right—Likes: lobster, motorcycles, sleep. Dislikes: spiders, liver clamcakes. Pet Peeve: O.T.D.I. Pride 'N' Joy: my family and Dennis. Goal: To be a hairdresser.
ACTIVITIES: Ring Committee 2; Carreer Girls 4.

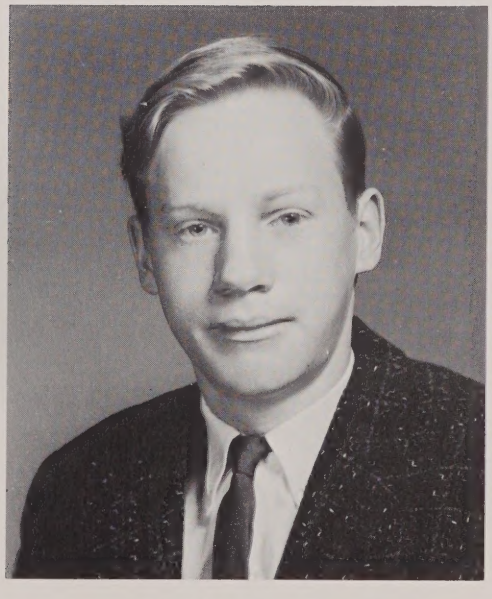

ARTHUR ROY KING
shy, quiet, good-natured

Art *College*

Well, another day at the diploma mill—Likes: hunting, fishing. Dislikes: carrots, working, teachers. Pet Peeve: homework. Pride 'N' Joy: my gun. Goal: to be a wildlife conservationist.

ELSIE BARBARA KURTIGIAN
talkative, friendly, likeable
Else *Commercial*

So what.—Likes: music, friendly people, writing letters. Dislikes: stenography, snobs, stripes. Pet Peeve: show-offs. Pride 'N' Joy: my family. Goal: to be a secretary.
ACTIVITIES: Ledger Staff 2, 3; Prom Committee 4; Glee Club 2, 3; Office Girl 1, 2, 3, 4; Career Girls Club 4.

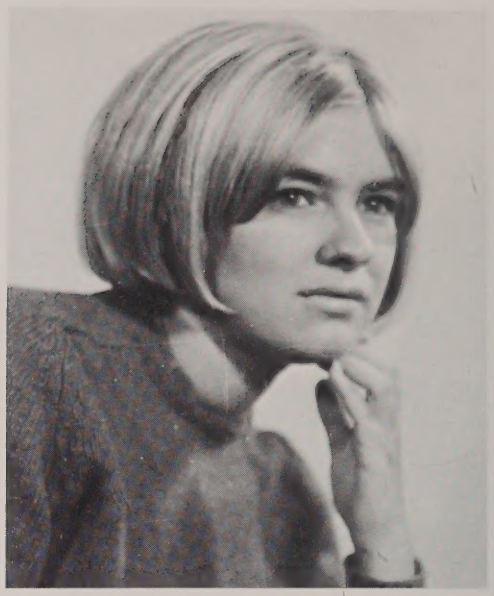

JOANNE MARY LALIBERTE
athletic, easy-going, witty
Jo *College*

Oh brother.—Likes: sports, dates, food. Dislikes: conceited people, baggy pants, long dresses. Pet Peeve: quietness. Pride 'N' Joy: my athletic sneakers and letters. Goal: to strive forward.
ACTIVITIES: Drama Club 2, 3; Play Cast 3; English Club 3, 4; Prom Committee 3, 4; Basketball 2, 4, Captain 3; Softball 2, 3, co-captain 4; Yearbook Staff 4.

CHERYL LAMOUNTAIN
ambitious, understanding, likeable
Commercial

Is that right.—Likes: dating, bowling, having a good time. Dislikes: snobs, always being late for school. Pet Peeve: homework. Pride 'N' Joy: my mother and father. Goal: to be successful in life.

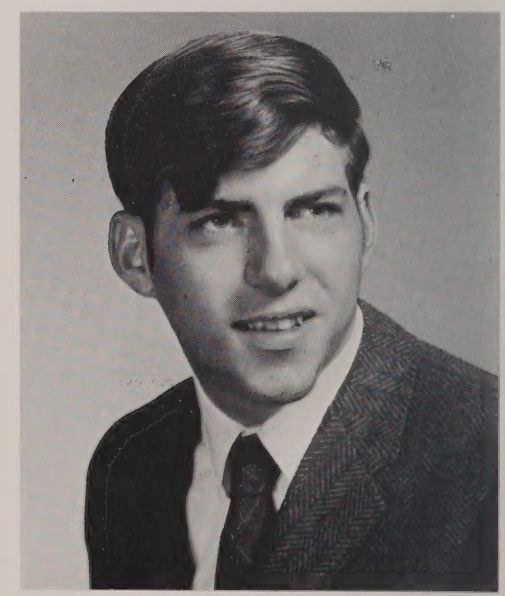

MICHAEL JUDE LANE
good-looking, active, humorous
Mike *Social Science*

How do ya like it?—Likes: Fridays, vacations, money, good times, food, sleep. Dislikes: D.T.'s, work, dull people, 6:30. Pet Peeve: snobs. Pride 'N' Joy: Judy. Goal: to be success.
ACTIVITIES: ring committee 2.

JEANNE CAMERON LAPRADE
flirtatious, talkative, understanding
Smokey *Commercial*

Whoopi-do!—Likes: bikes, Donovan, Blues Project. Dislikes: Hondas, homework, snobs. Pet Peeve: Honda Boys. Pride 'N' Joy: Steve. Goal: to be just plain happy.
ACTIVITIES: Career Girls Club 4.

EDGAR PAUL LATOUR
happy, friendly, understanding
Eddie *Commercial*

You know what I mean.—Pet Peeve: Fords. Pride 'N' Joy: sleep. Goal: the top.
ACTIVITIES: Drama Club 3, Golf 1.

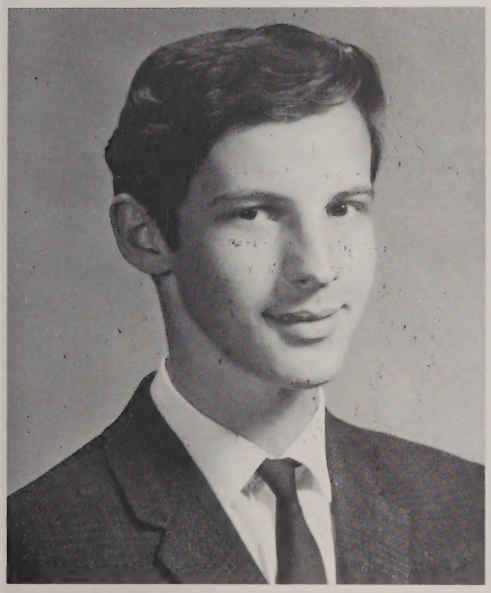

JOSEPH PHILIP LATOUR
generous, intelligent, talkative
Joe *Commercial*

What???—Pet Peeve: homework, tests, book reports, and term papers. Pride 'N' Joy: my car. Goal: to graduate.

ERNEST HARRY LAVALLE
kind, quiet, diligent
Ernie *Social Science*

Likes: vacations, Oxford victories. Dislikes: homework. Goal: to be an auto mechanic.

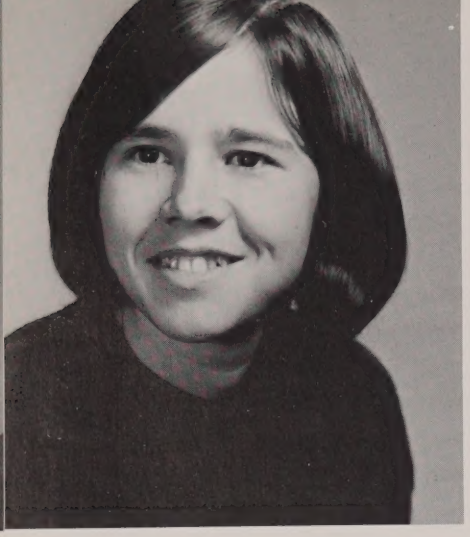

THERESA MARY LAVALLE
stubborn, quick-tempered, talkative
Terrie *Commercial*

Oh sugar!—Likes: the drum corps, taking long trips, after school and vacations, typing. Dislikes: homework, bookkeeping, show-offs, braggarts, know-it-alls. Pet Peeve: homework. Pride 'N' Joy: my little sister Elaine. Goal: to be successful.

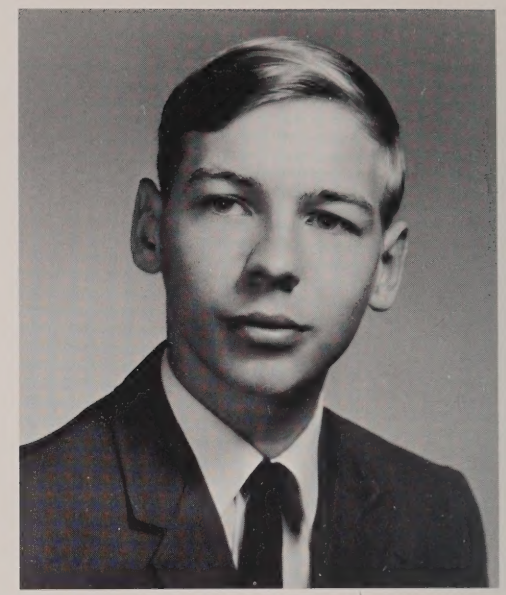

MICHAEL LEHNER
skillful, athletic, likeable
Vexa *Commercial*

Whatever.—Likes: girls, vacation, money. Dislikes: school, report cards. Pet Peeve: report cards. Pride 'N' Joy: license. Goal: to be an IBM computer operator.
ACTIVITIES: Yearbook Staff 4; Ledger Staff 4; Golf 1; Baseball 2, 3, 4; Basketball 3.

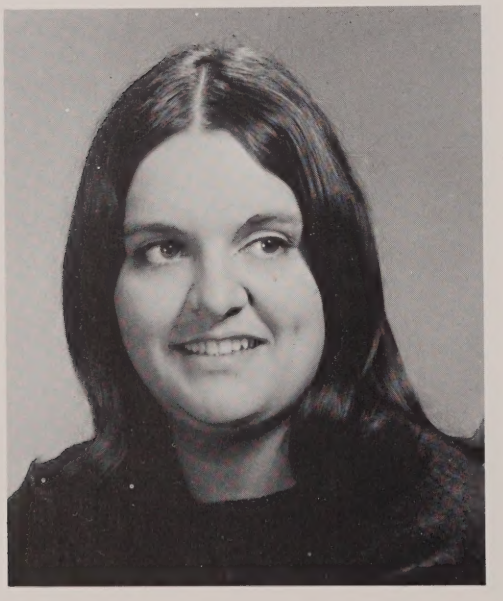

JUDITH ANN LOMAS
amiable, loquacious, carefree
Giggles *Commercial*

You boob!—Likes: fun, nice things, people with good personalities. Dislikes: conceited people. Pet Peeve: phonies. Pride 'N' Joy: my family. Goal: to be happy.
ACTIVITIES: English Club 3, 4; Career Girls Club 4.

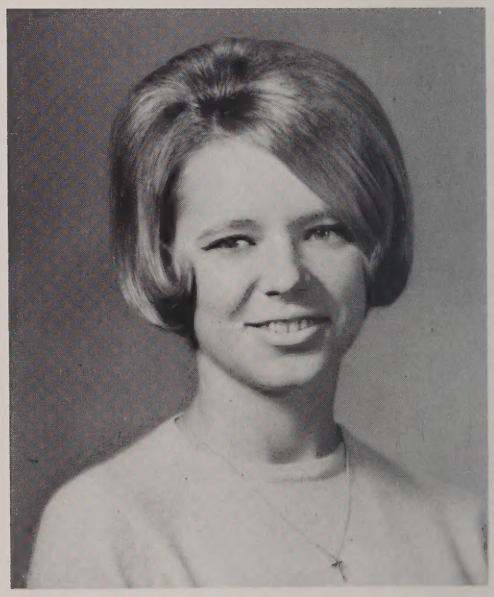

JANICE ELAINE LUCEWICH
blonde, blue-eyed, sarcastic
Jan *Commercial*

Is that right?—Likes: long hair, dancing. Dislikes: working, economics class. Pet Peeve: rumors. Pride 'N' Joy: George. Goal: to marry and be happy.

CAROLYN PHYLLIS LUTHER
jocular, trustworthy, respected
Larikins *College*

You know she's right. Likes: books, poetry, animals, snowy nights. Dislikes: hurrying, rude people, Carl deZues. Pet Peeve: people who hurry. Pride 'N' Joy: my car keys. Goal: to become a ranger naturalist.
ACTIVITIES: Drama Club 1; Softball 3, 4; Audio Forum 3, 4; Office Girl 3, 4; English Club 4.

KATHLEEN LYNCH
fun-loving, talkative, intelligent
Patches *College*

Tomorrow.—Likes: long hair, soul music, Camaros. Pet Peeve: a girl named Dottie. Pride 'N' Joy: my license and my horse. Goal: to raise horses.
ACTIVITIES: Glee Club 1; Ledger Staff 4; Yearbok Staff 4; English Club 4.

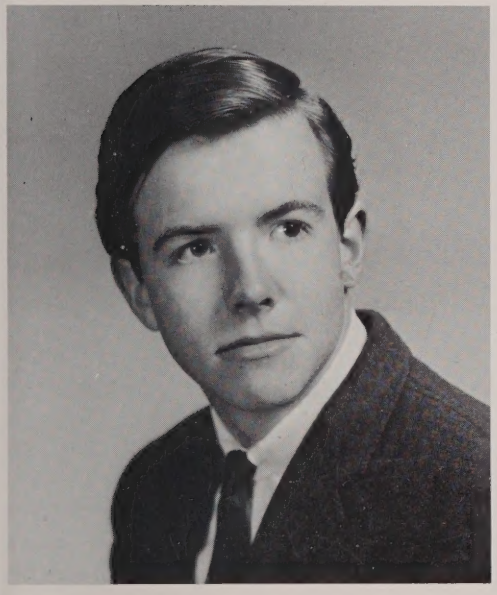

CRAIG CURTIS MALBON
extrovert, friendly, ambitious
Keggie *College*

Hey, what's the word?—Likes: motorcycles, 'Vettes, skiing, girls, drags, the Jefferson Airplane. Dislikes: eggs, vanilla ice cream, white socks. Pet Peeve: Sunday drivers. Pride 'N' Joy: my Corvette. Goal: to have a good time.
ACTIVITIES: Drama Club 2, 3; Play Cast 2; Prom Committee 3, 4; Golf 1; National Honor Society 2, 3, 4.

LOUISE GAIL MARTIN
loquacios, friendly, good-natured
Wease *College*

Again!—Likes: Gizzy, driving, dancing. Dislikes: late people, sloppy dressers, snobs, cheap talk. Pet Peeve: '55 Chevys. Pride 'N' Joy: Leah, Lynne, Gizzy. Goal: to be a success.
ACTIVITIES: English Club 3; Prom Committee 3, 4.

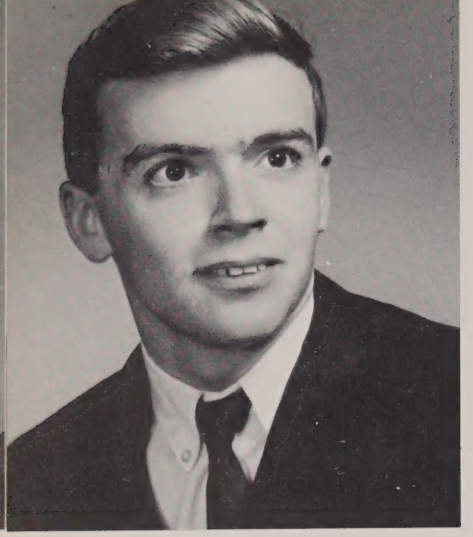

PAUL LOUIS MATHURIN
friendly, quiet, kind
College

Oh yeah.—Likes: vacations, no homework, studies. Dislikes: mid-years, English tests, book reports. Pet Peeve: English class. Pride 'N' Joy: my '62 Chevy. Goal: to graduate and succeed.
ACTIVITIES: Golf 1; World Affairs Club 3.

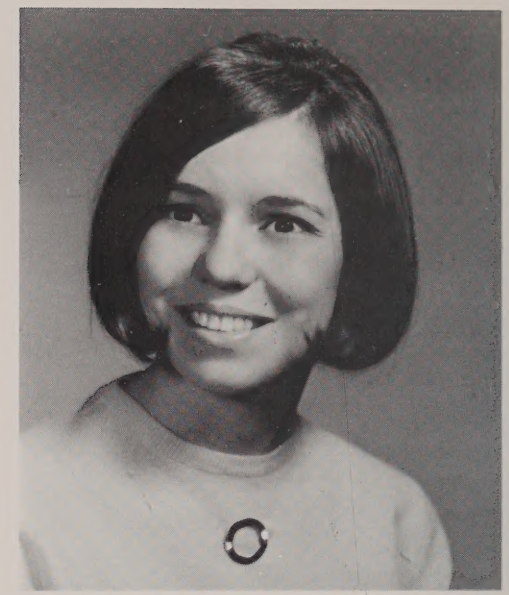

SANDRA MARIE MIERZEJEWSKI
well-dressed, friendly, good-natured
Sandy *College*

Cut it out.—Likes: Cape Cod, helping people. Dislikes: breaking up, homework. Pet Peeve: Hippies and kids who think they're great. Pride 'N' Joy: my parents. Goal: to be a R.N.
ACTIVITIES: Drama Club 2; Ledger Staff 2, 3, 4; Prom Committee 3, 4; Cheerleader 3; Future Nurses Club 4; Yearbook Staff 4.

CYNTHIA JANE MILLER
progressive, unpretentious, idealistic
Cyndi *College*

Take courage.—Likes: children, social sciences, drama, music. Dislikes: double sessions, insincerity, Oxford's provincialism. Pet Peeve: people who think no farther than themselves. Pride 'N' Joy: my first graders. Goal: to live free.
ACTIVITIES: Golf 1; Drama Club 2, 3; World Affairs Club President 2, 3; English Club 3, 4; Future Teachers Club 3, 4; Ledger Staff 2, 3; National Honor Society 2, 3, 4; Yearbook Staff 4.

ARLENE THERESA MITA
surrealistic, uninhibited, manifest
Arl *College*

Likes: Dylan, the cliffs at Newport, my alto records, Hemingway, Ulysses and the winds that changed. Dislikes: violence, apathy, confusion. Pet Peeve: people who have eyes but can't see. Pride 'N' Joy: the times when I'm happy. Goal: to be free.
ACTIVITIES: Golf 1; Ledger Staff 4; Prom Committee 3, 4; Basketball 4.

LORRAINE MARIE MOISAN
friendly, agreeable, talkative
College

Ya know.—Likes: Pet Peeve: tight and short pants on boys. Pride 'N' Joy: life, being happy. Goal: making others happy and medicine.
ACTIVITIES: English Club 3, 4; Glee Club 1, 2, 3, 4; Drama Club 2, 3; Basketball 2, 3, 4; World Affairs Club 2, 3; Future Nurses Club, Secretary 4; Prom Committee 3, 4; Yearbook 4; Ledger 2, 3, 4.

MADELEINE ANN MOISAN
friendly, athletic, talkative
Maddy *College*

C'est la vie.—Likes: pizza, sports, parties. Dislikes: fish, cold weather, false friends. Pet Peeve: boys who wear white socks. Pride 'N' Joy: my family. Goal: to be a registered nurse.
ACTIVITIES: Yearbook 4; Prom Committee 3, 4; Glee Club 1, 2; Softball 2, 3; English Club 3, 4; Drama Club 2; Future Nurses Club 4, Vice President; Co-Captain of Softball 4; Basketball 1, 2, 3, Captain 4.

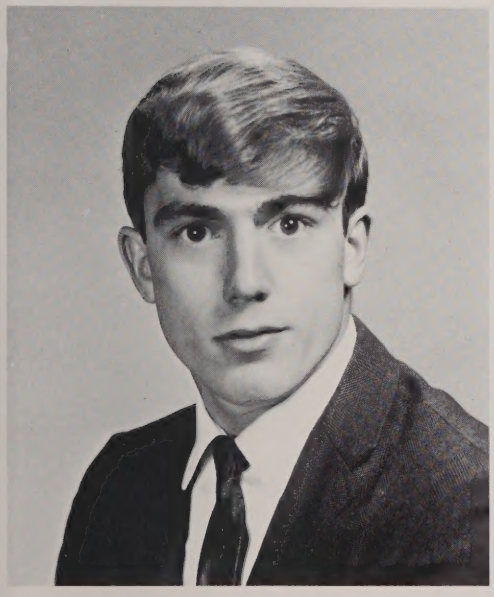

STEPHEN GLEN MOODY
flirt, well-liked, good-looking
Mood *Social Science*

What are you, nuts?—Likes: fast cars, basketball, baseball. Dislikes: girls with short hair, teachers, cops. Pet Peeve: ugly girls. Pride 'N' Joy: my family. Goal: to enter armed forces.
ACTIVITIES: Basketball 2; Ring Committee 2.

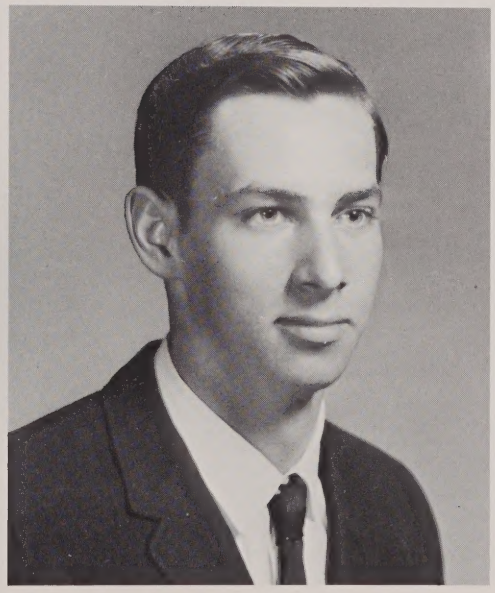

KIRK ALAN MORANG
quiet, tall, ambitious
Social Science

Likes: to play pool, drags, blondes, brunettes, redheads. Pet Peeve: homework. Pride 'N' Joy: my pool table. Goal: to become a skilled jet engineer and a professional racer.

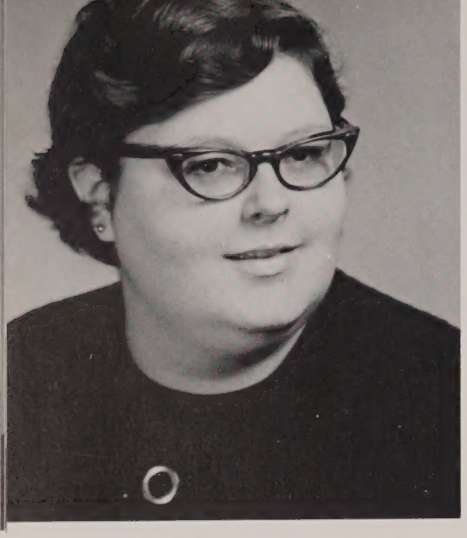

JEANNE LORRAINE MORIN
quiet, slow, observant
College

Oh really? Big deal.—Likes: folk music, bowling. Dislikes: big mouths, gossips, the Beatles. Pet Peeve: a boring class. Pride 'N' Joy: my cat Clyde. Goal: to be a nurse.
ACTIVITIES: Glee Club 2, 3, 4; Future Nurses Club 4; Ledger Staff 3, 4; English Club 4.

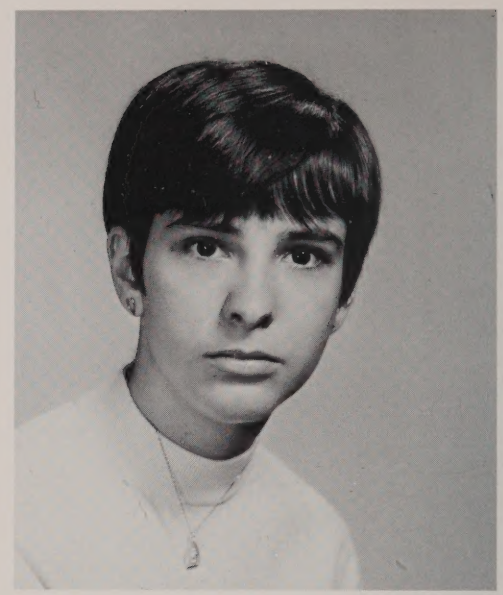

JOYCE ANN MORISSETTE
talkative, comical, friendly
College

Sharp!—Likes: pizza, children, to talk. Dislikes: conceited people, economics, getting up in the morning. Pet Peeve: Being called "Squeaky". Pride 'N' Joy: my brother Paul. Goal: to be a teacher.
ACTIVITIES: Future Teachers Club 3, 4; Prom Committee 4.

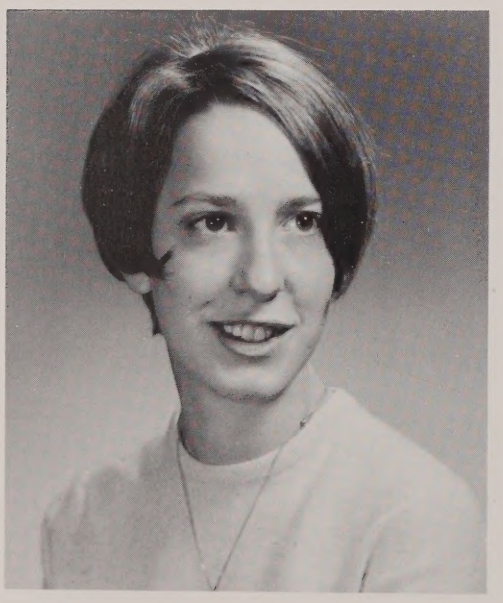

DEBORAH LOVE MORSE
frenzied, friendly, exhuberant
Mort *College*

I'm sorry.—Likes: people, m.g.a., Tush. Dislikes: litty kitter, hang nails, corneal abrasions. Pet Peeve: 3 hours of freedom. Pride 'N' Joy: Floppy. Goal: to find myself.
ACTIVITIES: Golf 1; Glee Club 1, 2, 4; English Club 4; Ledger 3, 4; Drama Club 3; Play Cast 3; Prom Committee 3, 4.

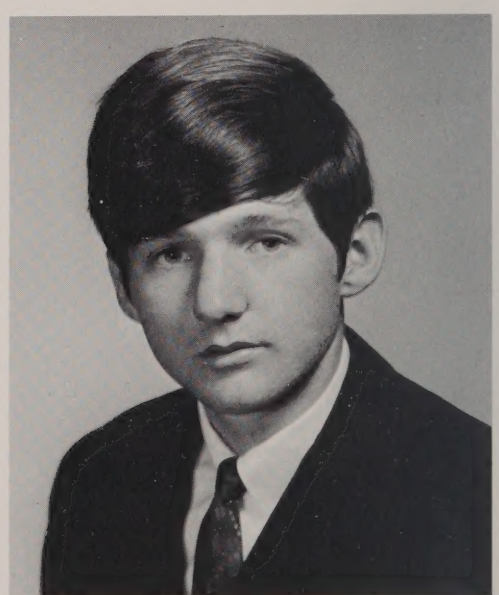

JOEL ALLEN MOYER
witty, attractive, loquacious
Mole *College*

I doubt it.—Likes: girls, sports cars, drag races. Dislikes: detentions, report cards. Pet Peeve: white socks. Pride 'N' Joy: our G.T.O. Goal: to succeed in something.

SHARON LOUISE MULVANEY
quiet, fun-loving, friendly
Shaye *Commercial*

Oh geez.—Likes: travel, clothes, Worcester, driving, to have fun. Dislikes: snobs, people who don't like to have a good time. Pet Peeve: homework. Pride 'N' Joy: my family and dog Pepe. Goal: to be an airline reservationist.
ACTIVITIES: Ledger Staff 4; Career Girls Club 4.

BEVERLY ANN NELSON
friendly, unpredictable, gullible
Bev *Commercial*

You boob.—Likes: food, traveling, blue eyes, Mustangs. Dislikes: white socks, getting up in the morning. Pet Peeve: bookkeeping. Pride 'N' Joy: my family and Mitzy. Goal: to go to Europe.
ACTIVITIES: Drama Club 2; Ledger Staff 4; National Honor Society 3, 4; Basketball 2, 3, 4; Career Girls Club 4; Prom Committee 3, 4; English Club 3, 4.

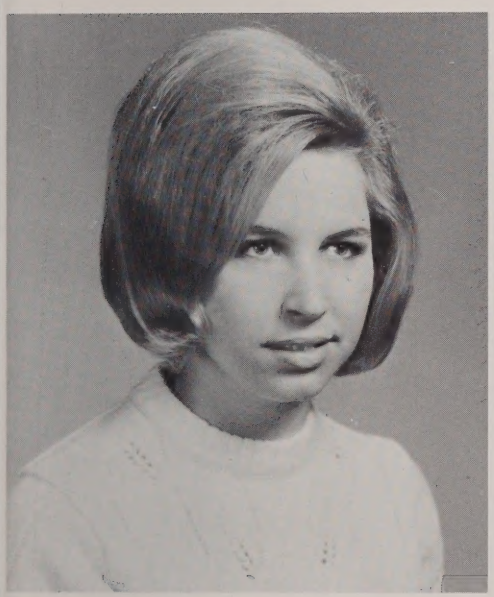

LORRAINE AGNES NOLET
talkative, quick-tempered, friendly
Lou *Commercial*

That's life.—Likes: boys with long hair. Dislikes: being late for school. Pet Peeve: getting up. Pride 'N' Joy: my sister Lisa. Goal: to be a success.

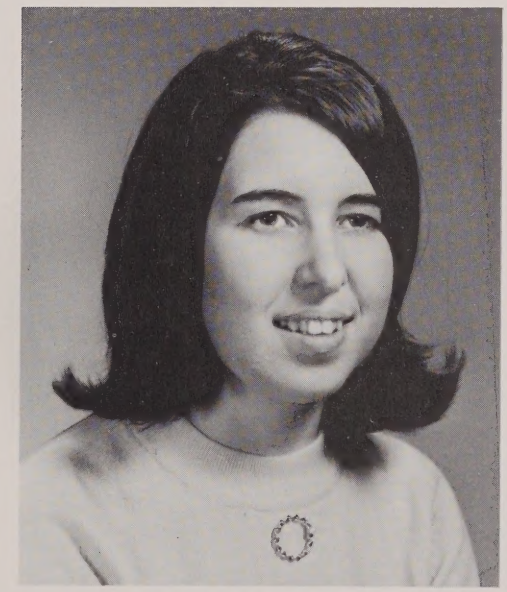

JANE ELLEN NORCROSS
talkative, co-operative, fun-loving
College

Quit it out.—Likes: stuffed animals, laughing, understanding people, talking. Dislikes: learner's permits, moody people, black and blue marks. Pet Peeve: late people. Pride 'N' Joy: sincere friendships. Goal: to attain happiness.
ACTIVITIES: Golf 1; Softball 2, 4; Office Girl 3, 4; Yearbook Staff 4; Ledger Staff 1, 2, 3, 4; Glee Club 3, 4; English Club 3, 4; Drama Club 2, 3.

CAROL EVELYN NORDSTROM
quiet, shy, cooperative
College

C'est la vie.—Likes: friendly people, blue eyes, black hair. Dislikes: people who are always late. Pet Peeve: conceited people. Pride 'N' Joy: my family. Goal: to be a success.
ACTIVITIES: English Club 4; Future Teachers Club 4.

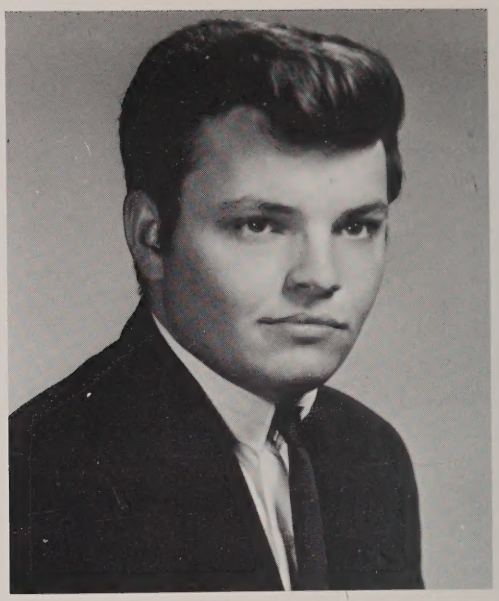

DENNIS LEO O'CONNELL
mischievous, friendly, good-natured
Oak *Commercial*

I don't know.—Likes: fast cars, drive-ins, the last bell of school, sports. Dislikes: economics, homework, work, deadheads. Pet Peeve: going to school. Pride 'N' Joy: my family and my girl. Goal: to be happy in life.
ACTIVITIES: Golf 1.

KATHLEEN ANN OFFICER
affable, cooperative, intelligent
Kathy *College*

You dubber!—Likes: Maine, Eddie, "The End", playing poker, Dovie Budweiser Picklehymer. Dislikes: NDA, insincerity, gossip, egotism. Pet Peeve: false friends. Pride 'N' Joy: my 4 ft. Chiquita banana. Goal: to live in France.
ACTIVITIES: Student Council 1, 3, President 4; English Club 3, 4; Drama Club 2, 3; Play Cast 2, 3; Ledger Staff 1, 2, 3, 4, Co-Editor 3; Yearbook Editor 4; Basketball 3; Golf 1; Prom Committee 3, 4; Webster Times Columnist 3, 4; Glee Club 4; National Honor Society 2, 3, 4; Audio Forum 4.

JOHN PETER OVEKA II
quiet, intelligent, resourceful
Jackie *College*

I know, but besides that.—Likes: reading, history, money. Dislikes: plays, book reports, conceited people, long reports. Pet Peeve: egomaniacs. Pride 'N' Joy: my driver's license. Goal: to teach.
ACTIVITIES: World Affairs Club 2; English Club 4; National Honor Society 3, 4.

PAUL NORMAN PANCZYK
serious, exacting, casual
Butch *Social Science*

Get back in your cage—Likes: cars and summer sports. Dislikes: school and onions on ice cream. Pride 'N' Joy: Ruth. Goal: A military career.

STEPHEN A. PAQUETTE
peripatetic, boisterous, prominent
Red *Social Science*

You fool—Likes: girls, fast cars and bikes, baseball. Dislikes: school, homework, work, bills. Pet Peeve: nagging teachers. Pride 'N' Joy: my family and my 305 Scrambler. Goal: to graduate.
ACTIVITIES: Baseball 2, 3, 4.

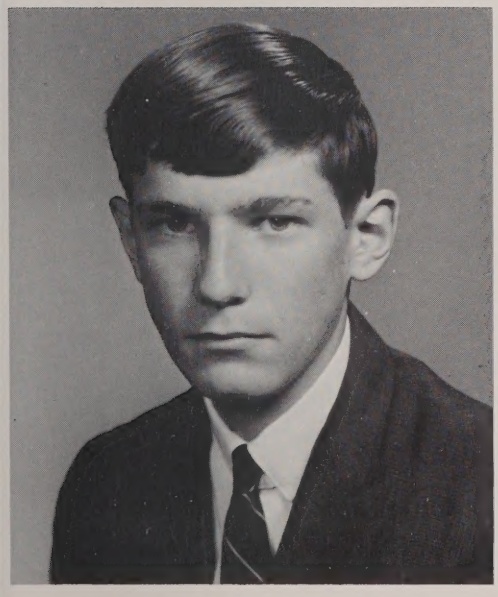

JOHN PONTI PARMENTER
gullible, friendly, agreeable
Commercial

Right—Likes: sports, fishing, movies, parades. Dislikes: getting up, cream of wheat. Pet Peeve: blisters. Pride 'N' Joy: my good friends. Goal: to be a success.
ACTIVITIES: Golf 1; Cross Country 2, 3, 4; Baseball 2, 3, 4; English Club 4; Ledger 4; Basketball 4.

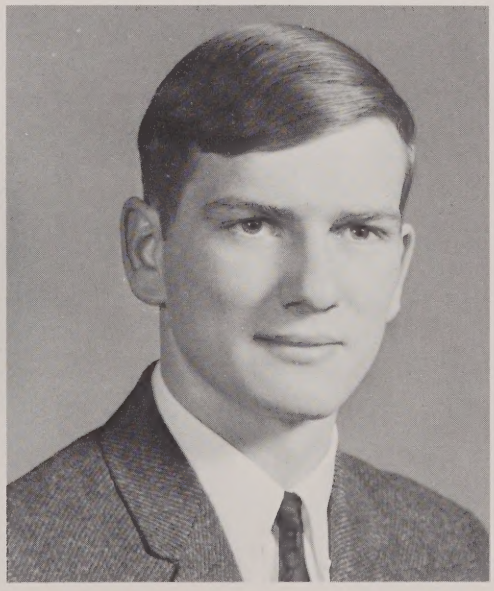

EDWARD JOHN PENTLAND
athletic, understanding, independent
Ho Chi *Social Science*

Don't give me that—Pet Peeve: running out of money on weekends. Pride 'N' Joy: winning a track meet. Goal: to strive for the best.
ACTIVITIES: Track 2, 3, 4; Cross Country 2, 3, 4; English Club 4; Ledger Staff 4.

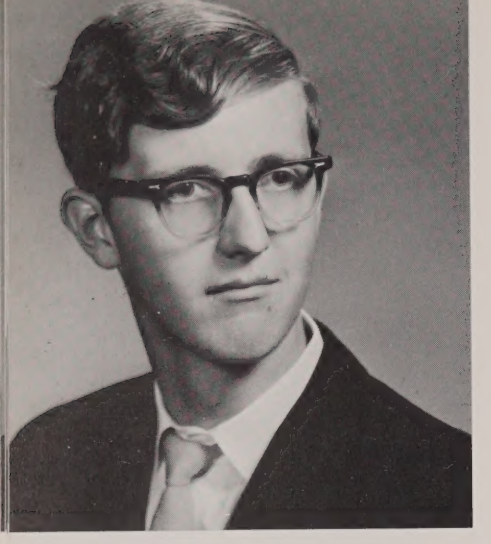

JOHN AUGUSTUS PHILLIPS II
reliable, courteous, athletic
College

Moving and groovin'.—Likes: spaghetti, everybody, girls, C.M. Dislikes: peas, loud mouths, white socks. Pet Peeve: clique. Pride 'N' Joy: my four door '57 Chevy. Goal: to become a doctor.
ACTIVITIES: Advertising Manager of Yearbook 4; English Club 4; Basketball 2, 3, 4; Audio Club 4; Track 2, 4; Senior Prom Committee 4.

MARSHA RUTH PLANTE
fun-loving, understanding, friendly
College

Too much.—Likes: folk music, people, daydreaming, Dislikes: insincere people, oral talks. Pet Peeve: people who pretend to be what they're not. Pride 'N' Joy: my collection of folk albums. Goal: to become a lab technician.
ACTIVITIES: Glee Club 2, 3; English Club 3, 4; Ledger Staff 1, 2, 3, 4; Yearbok Staff 4; Drama Club 3; Prom Committee 3, 4; Future Nurses Club 4.

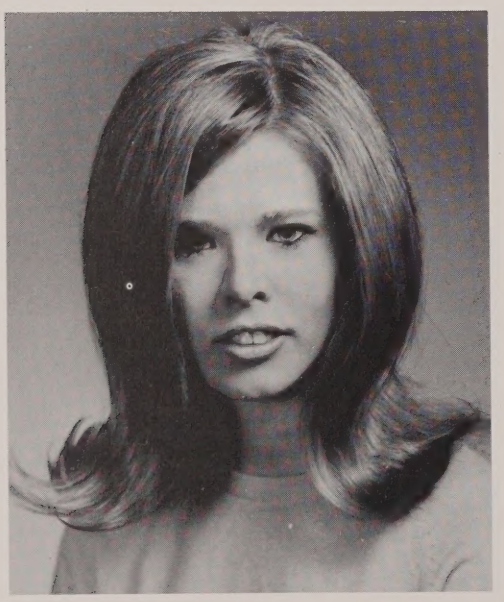

LINDA JO PORTER
rebellious, crazy, carefree
Commercial

Is that right.—Likes: the BNYC, boots, Ray. Dislikes: Oxford, the New Breed. Pet Peeve: Dude. Pride 'N' Joy: my pictures of Mike. Goal: to travel.
ACTIVITIES: Career Girls Club 4.

ALBERT G. PRUNIER
tall, athletic, talkative
Albie *Commercial*

Could be hazardous.—Pet Peeve: white socks. Pride 'N' Joy: Eva. Goal: to go to college.
ACTIVITIES: Baseball 3, 4; Basketball 2, 3, 4.

DIANNE LEE PRUNIER
cute, quiet, well-liked

Pruns *Commercial*

"What can I say!"—Likes: green eyes, yellow Mustangs, having a good time, Smitty, basketball games. Dislikes: conceited people, false friends, lazy people. Pet Peeve: rainy days, "F" Troop. Pride 'N' Joy: Howie and my sapphire ring. Goal: to find happiness and success.
ACTIVITIES: Student Council 2; Yearbook Staff 4; English Club 4; Ledger Staff 3, 4; Prom Committee 3, 4; Career Girls Club 4; Audio Forum 4.

RICHARD FRANCIS PYTKO
popular, ambitious, athletic

Dicky *Commercial*

Likes: bikes, girls, food. Dislikes: ugly girls, Honda's. Pet Peeve: being scratched and tickled. Pride 'N' Joy: my Suzuki. Ambition: to succeed.
ACTIVITIES: Baseball 2, 3, Co-Captain 3; Basketball 2, 3; Ring Committee 2.

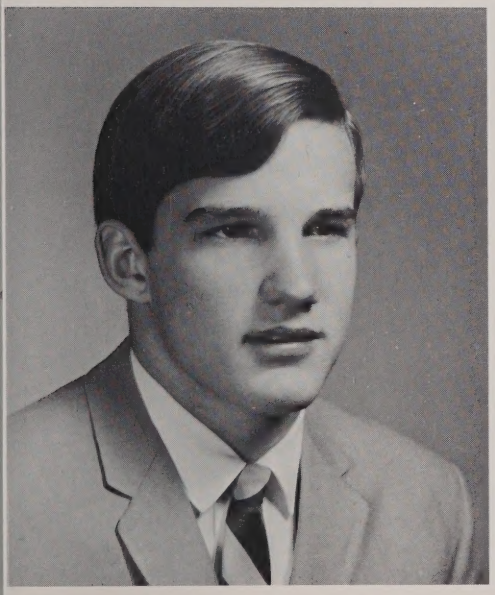

RICHARD STEWART RAMSBOTHAM
athletic, popular, witty

Ricky *College*

Sickening.—Likes: basketball, water sports, pizza. Dislikes: studying, liver. Pet Peeve: math and physics. Pride 'N' Joy: my summer camp. Goal: to be a phys ed teacher.
ACTIVITIES: Basketball 2, 3, 4; Cross Country 2.

BARBARA LOUISE RANDALL
tall, quiet, friendly

College

"Would you believe?"—Likes: vets, blue, psychedelic music. Dislikes: frizzy hair, rain. Pet Peeve: conceited people. Pride 'N' Joy: my family. Goal: to be an understanding teacher.
ACTIVITIES: Drama Club 2, 3; English Club 3, 4; Ledger Staff 2, 3, 4; Glee Club 1; Future Teachers Club 3, 4; Yearbook Staff 4; World Affairs Club 2, 3.

DENISE MARY RICE
quiet, nice, fun-loving
Commercial

I doubt it.—Likes: records, boys, parties, sleeping. Dislikes: snobs, report cards, reading, conceited people. Pet Peeve: people who think they are great but aren't. Pride 'N' Joy: Frank.

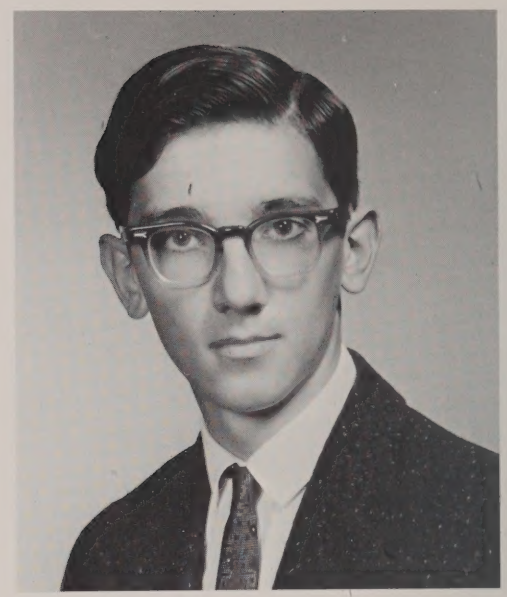

BRUCE JOHN RODMAN
minute, dexterous, witty
College

Sorry about that.—Likes: cars, football, hunting, fishing. Dislikes: Mustangs, poems, Fords, compositions. Pet Peeve: people who give us idiots for teachers. Pride 'N' Joy: my dad's 4-speed Fairlane. Goal: to be a biologist.
ACTIVITIES: Band 1, 2, 3, 4; English Club 4; Football 4.

WAYNE ALAN ROSEBROOKS
consistent, willing, reliable
Rosy *Social Science*

Right!—Likes: Bob Dylan, girls, books, Ford. Dislikes: baggy pants, short hair on girls, Chevies, work. Pet Peeve: getting up. Pride 'N' Joy: my family. Goal: to become a disc jockey.
ACTIVITIES: Glee Club 1; Drama Club 3; Golf 1.

ALLAYNE PATRICIA ROUSSEL
gullible, argumentative, talkative
Sam *Commercial*

Don't let it shake you!—Likes: long hair on boys, psychedelic music, having fun. Dislikes: getting up at 6:30, conceited people. Pet Peeve: people who pretend to be someone they are not. Pride 'N' Joy: my brother Billy. Goal: to tour Europe.
ACTIVITIES: English Club 3, 4; Career Girls Club 4; Prom Committee 4.

KENNETH WAYNE SAAD
small, friendly, energetic
Kenny *Commercial*
Come on will ya!—Pet Peeve: nagging teachers. Pride 'N' Joy: my family and car. Goal: C.P.A.

WILLIAM G. SAAD JR.
likeable, calm, friendly
Commercial
Keep cool!—Pet Peeve: homework that makes no sense. Pride 'N' Joy: my car—"57" Chevy. Goal: to be an electronic tech.

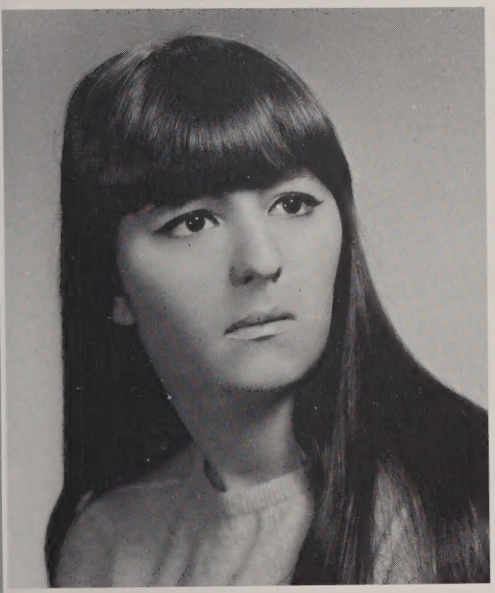

SHARON JEAN SCHLIAPA
ambitious, happy, crazy
Commercial
What a creep.—Likes: boys from NYC, Don, hippies. Dislikes: Oxford coolies, white socks, New Breed. Pet Peeve: Oxford. Pride 'N' Joy: pix of the Boys from NYC. Goal: to travel.
ACTIVITIES: Career Girls Club 4.

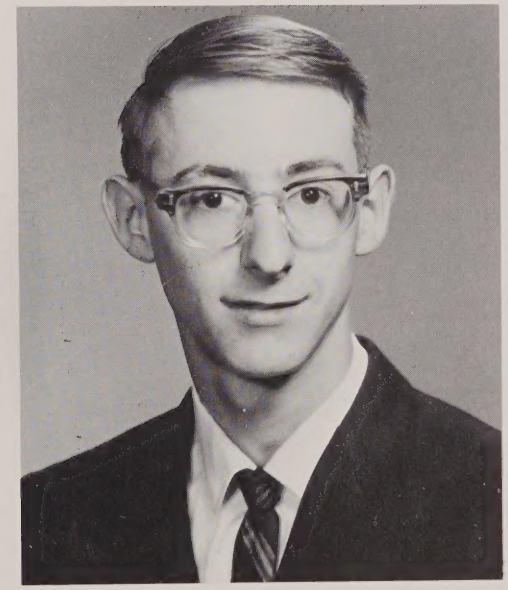

PETER MATTHEW SCHUR
easy-going, popular, athletic
Pete *College*
I doubt it.—Likes: sports, vacations. Dislikes: French and work. Pet Peeve: getting up every morning. Pride 'N' Joy: my little brothers and sisters. Goal: to succeed in life.
ACTIVITIES: Cross-Country 2, 3, 4; Track 2, 3, 4; Basketball 2, 3; Prom Committee 3, 4; Class President 4; Audio Forum 3, 4; English Club 3, President 4; Ledger Staff 2, 3, 4.

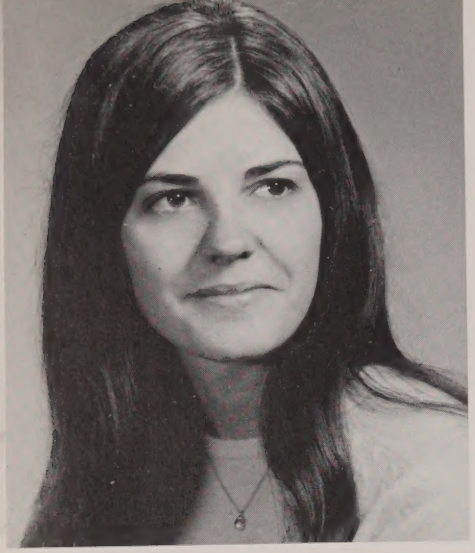

SUSAN JANE SHAW
gullible, attractive, likeable
Susie *Commercial*

"Yeh, that's what I was gonna say."—Likes: "Tony", sleep, having a good time, driving. Pride 'N' Joy: Luanne, Jeffrey, Lori and Karen. Goal: to be happy.
ACTIVITIES: Majorettes 1, 2, 3; Cheerleading 3, 4; Golf 1; Student Council 4; Career Girls Club 4; Ledger Staff 4.

JAYNE HEATHER SKEATES
affable, ambitious, fun-loving
College

You wouldn't believe it!—Likes: Maine, traveling, the ocean. Dislikes: conceited people, book reports, getting up for work at 5:30 on Saturday mornings. Pet Peeve: two-faced people. Pride 'N' Joy: my family. Goal: to succeed in all I attempt.
ACTIVITIES: Glee Club 2; Office Help 1, 3, 4; National Honor Society 3, 4; Ledger Staff 4; Yearbook Staff 4; Prom Committee 3.

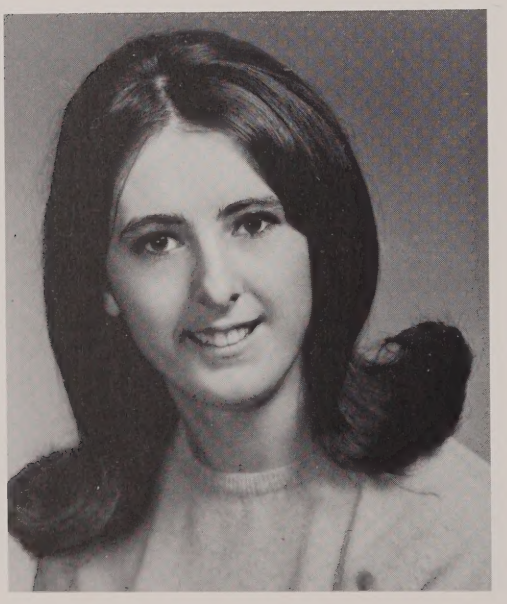

DIANE RUTH SMITH
witty, flirtatious, well-liked
Smitty *Commercial*

Neat.—Likes: guys, dances, having fun. Dislikes: snobs, Ho-Jo's, long skirts. Pet Peeve: a certain clique. Pride 'N' Joy: Maryann and Mickey and my godchild. Goal: to be happy.
ACTIVITIES: Ledger 2, 3, 4; Ring Committee 2; Yearbok Staff 4; Audio Forum 4; Golf 1; Prom Committee 3, 4; English Club 4; Career Girls 4.

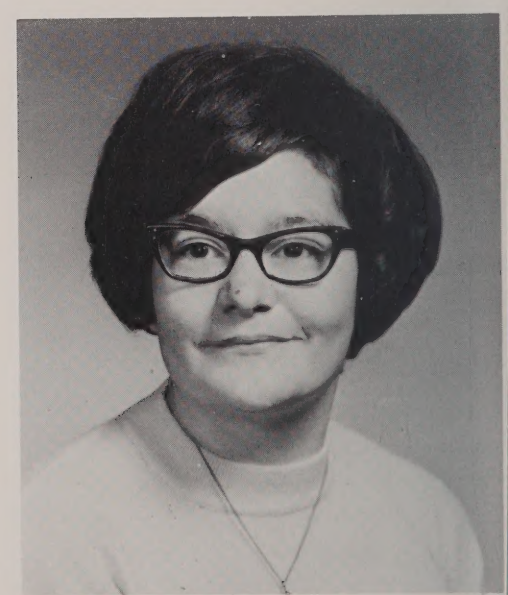

EVELYN DOROTHEA SMITH
thoughtful, helpful, kind
Eve *Commercial*

That's nice.—Likes: my job, Carl Yaztremski, "laugh laugh". Dislikes: alarm clocks, winter Pet Peeve: Dresser Hill. Pride 'N' Joy: little Debby. Goal: to be a nurse.
ACTIVITIES: Softball 2, 3, 4; Career Girls Club 4.

KAREN VIRGINIA SMITH
cute, friendly, argumentative
College

I believe ya.—Likes: suede, velvet, music, purple, orange, clothes, lasagna. Dislikes: tasteless people, teeny boppers, working at Prest Wheel. Pet Peeve: people who think they are better than everyone else. Pride 'N' Joy: my driver's license. Goal: to do something important.
ACTIVITIES: Glee Club 3; English Club 3, 4; Prom Committee 3.

NOREL MARIE SOCIA
happy, carefree, confident
Nerelco *Commercial*

I doubt it.—Likes: my brother's car, spaghetti, boys, baseball, basketball, Penny. Dislikes: early hours, hamburgers, cliques, OLD CARS, football. Pet Peeve: getting up early for school. Pride 'N' Joy: my family. Goal: to be a success.
ACTIVITIES: Career Girls Club 4.

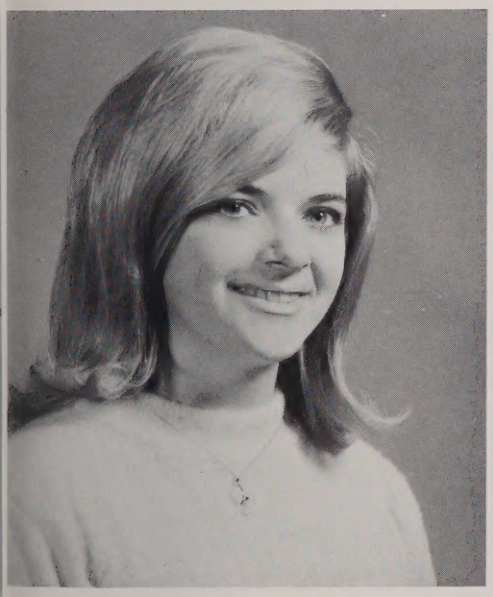

LYNNE KATHRYN SPERRING
shy, understanding, helpful
Spring *Commercial*

Likes: boys, the Cape, a day off, vacations. Dislikes: snobs, dishes, fights. Pet Peeve: washing dishes. Pride 'N' Joy: my family. Goal: to be a good wife and mother.

COLLEEN FRANCES STEPIEN
outgoing, outspoken, understanding
Blondie *Commercial*

Ya sure.—Likes: music, boots, weird designs, pizza, money. Dislikes: school, Prest Wheel. Pet Peeve: Oxford, phonies. Pride 'N' Joy: my 1947 penny. Goal: to roam.
ACTIVITIES: Career Girls Club 4.

SUSAN LOUISE STOCKMAN
talkative, ambitious, exuberant
Sue *Commercial*

Check it out!—Likes: French Fries, water skiing, shorthand. Dislikes: HoJo orange, conceited people, not having free time. Pet Peeve: Underwood typewriter. Pride and Joy: My red Corvair. Goal: To be a private secretary.
ACTIVITIES: Glee Club 3; Career Girls Club 4, President; Prom Committee 3; Ledger Staff 4; Office Girl 2, 4.

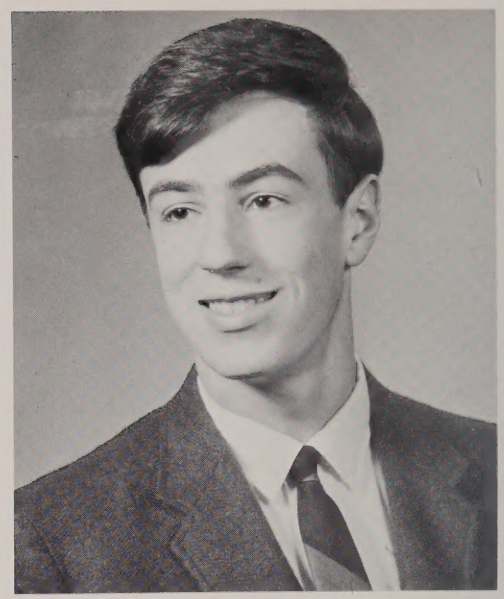

MARK ANDREW THIBODEAU
tall, talkative, athletic
Tib *College*

Sorry 'bout that—Likes: My V.W. bus, sauerkraut, people who pitch in. Dislikes: conceited people, Benson & Hedges commercials, Macbeth, chemistry. Pet Peeve: Reading Macbeth. Pride 'N' Joy: My Volkswagen Microbus. Goal: To be an architect.
ACTIVITIES: Basketball 2, 3; Track 2; Cross Country 4; Student Council 2; Yearbook 4; Ledger 4; Drama Club 2, 3; Audio Forum 4.

DIANE THOMAS
quiet, friendly, red-head
Red *Commercial*

What can I say—Likes: Summer, Dancing, The color Blue. Dislikes: Color Red, Steak, Two-faced people. Pet Peeve: People who think you should think and act as they do. Pride 'N' Joy: David, Donna, Debbie. Goal: To know that I've helped at least one person in my life.
ACTIVITIES: Glee Club 1; Career Girls' Club 4; Yearbook Staff 4.

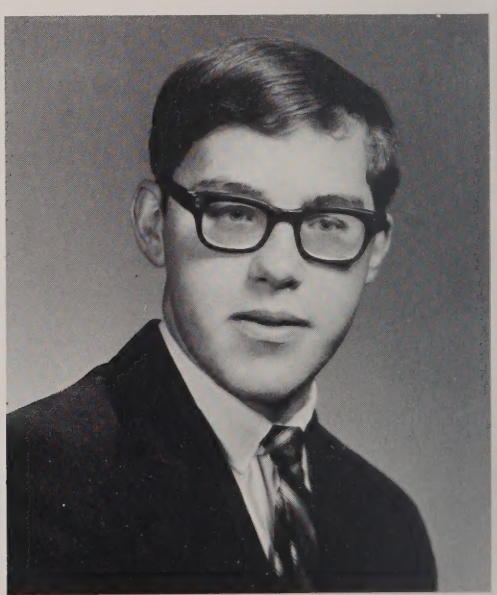

GARRY LEE THOMPSON
persistent, energetic, sociable
Thom *College*

Gee! That's rough—Likes: anything on wheels and pretty girls. Dislikes: dirty dishes and self-important people. Pride 'n' Joy: my Ford. Goal: to further my formal education.
ACTIVITIES: Golf 1; Track 2; Manager Baseball 3; English Club 4.

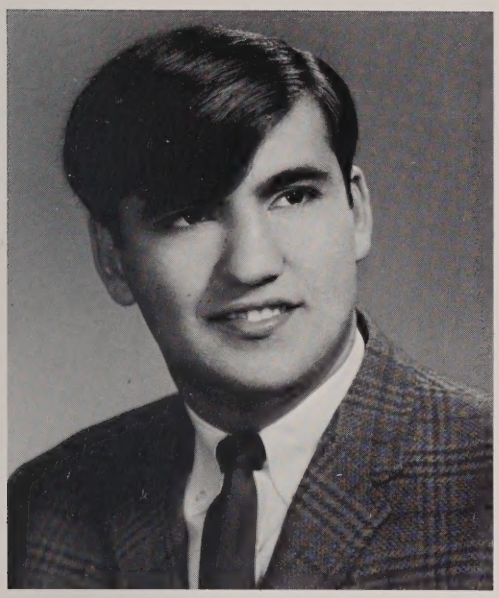

ANTHONY RUSSELL TROY
athletic, humorous, likeable

Tony *College*

Likes: girls and ? Dislikes: little noisy teachers. Pet Peeve: room 7. Pride 'N' Joy: my nose. Ambition: to be a technical engineer.
ACTIVITIES: Basketball 2, 3, 4; Baseball 2, 3, 4.

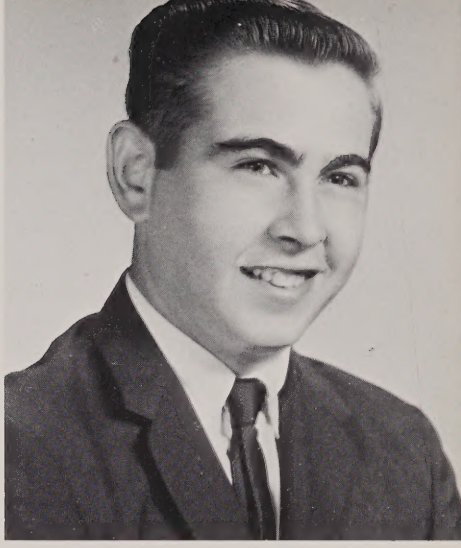

JOHN RICHARD TURNER
friendly, jovial, humorous

Social Science

You fool.—Pet Peeve: not having a car. Pride 'N' Joy: the 1968 Corvette I am going to buy some day. Ambition: to go on to college and study science or biology.

LISSA ELLEN TURNER
quiet, friendly, polite

College

Likes: art, poetry, philosophy. Dislikes: television, stupidity, war. Pet Peeve: apathy. Ambition: to go to college.

AUSTIN JAMES VIOLETTE
quiet, considerate, polite

Oz *College*

Dum-Dum.—Likes: sports, girl-watching, television. Dislikes: phonies, history term papers, and book reports. Pet Peeve: homework. Pride 'N' Joy: my high school years. Goal: to teach history.
ACTIVITIES: Track 2; Student Council 4; Football 4; Basketball 4; Prom Comm. 3, 4; Yearbook 4; English Club 4; Ledger Staff 4.

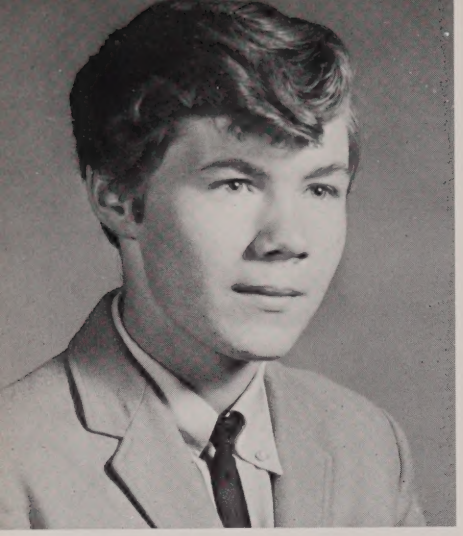

KENNETH ROBERT
WATERHOUSE
short, talkative, friendly

Mouse *Social Science*

I can't say.—Likes: money, summer, music, cars, girls. Dislikes: school, bosses, adults, winter, politicians. Pet Peeve: teachers. Pride 'N' Joy: my girl, my car, myself. Goal: to find success.

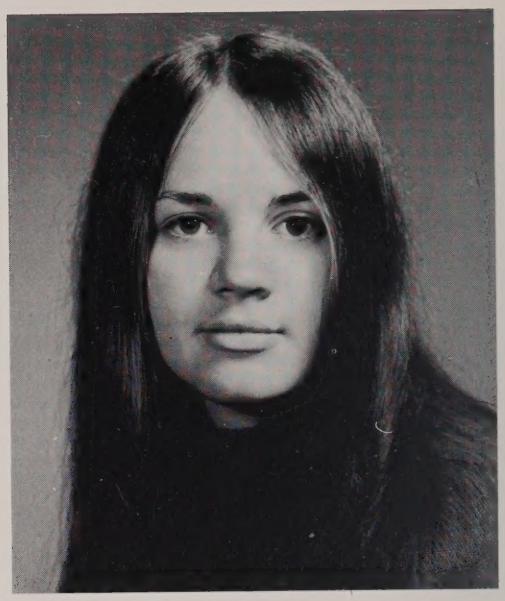

PAMELA ELLEN WATERS
altruistic, mellow, gypsy

Pam *College*

Likes: fairy tales, hobbies, Donovan, Sgt. Pepper's. Dislikes: poverty, prejudice, jealousy. Pride 'N' Joy: the people I love. Goal: to be experienced.
ACTIVITIES: Drama Club 2; Golf 1; Basketball 3, 4; Ledger 2, 3; Prom Committee 3.

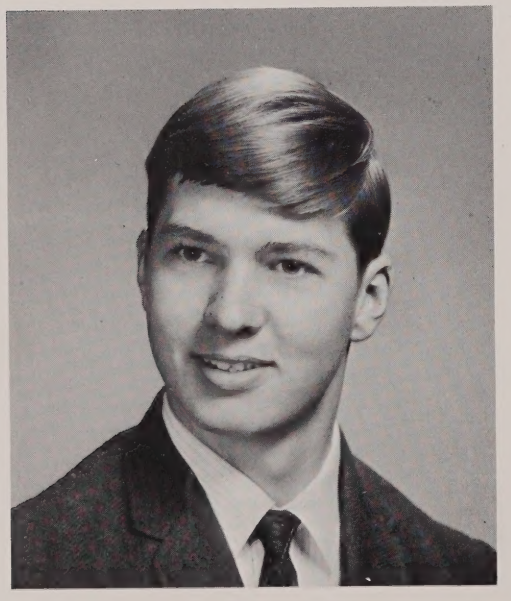

GARY CARL WICKMAN
good-looking, lovable, sneaky

Wick *'lege*

You're outa ya tree.—Likes: GIRLS, cars, Hondas, rock and roll, sports, my parents. Dislikes: report cards, winter, work. Pet Peeve: bosses. Pride 'N' Joy: my future car and future wife. Goal: to get rich.
ACTIVITIES: Baseball 2.

SANDRA JEAN WIDEN
blonde, quiet, attractive

Sandie *Commercial*

No class.—Likes: good times, weekends. Dislikes: people without pride, white socks. Pet Peeve: F Troop. Pride 'N' Joy: John. Goal: to enter airline school.
ACTIVITIES: Art 1, 2; Career Girls Club 4; Prom Committee 4.

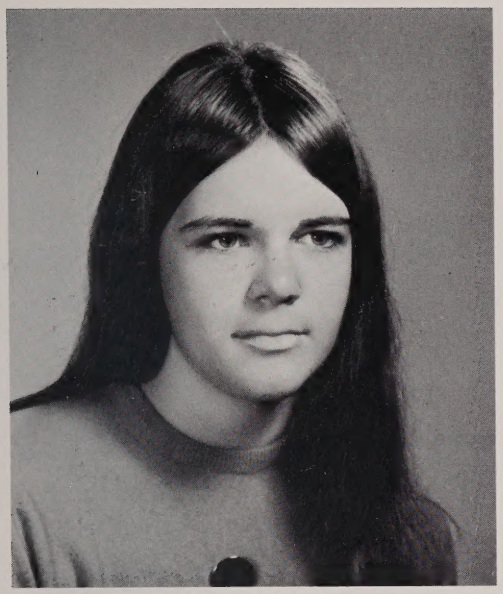

CAROL JEAN WORTHINGTON
competent, dependable, progressive
Chuck *Commercial*

Cute huh.—Likes: Paul Newman, cats, horoscopes, tuna fish sandwiches. Dislikes: bad moods, lazy or false people. Pet Peeve: too little time. Pride 'N' Joy: Digger. Goal: to travel and be happy. ACTIVITIES: Ledger Staff 2, 3, 4; Student Council 3, 4; National Honor Society 3, 4, Secretary 4; Prom Committee 3, 4; Yearbook Staff 4; English Club 4; Career Girls Club Secretary 4; Drama Club 2.

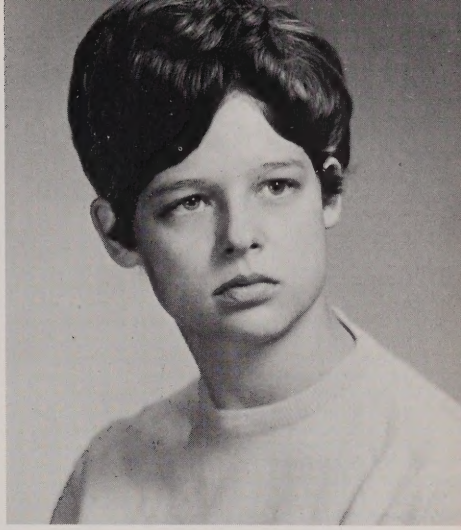

KATHLEEN FRANCES WORTHINGTON
loquacious, happy, loyal
Trink *College*

What do you think?—Likes: Audrey and Janice, furry animals, the Beatles, P.G. Dislikes: conceit in anyone, people who make fun of others. Pet Peeve: anything said but not meant. Goal: to make others happy. Pride 'N' Joy: my family. ACTIVITIES: Art 1, 2; Prom Committee 3, 4; National Honor Society 3, 4; English Club 4; Yearbook Staff 4.

CHARLOTTE EVELYN WRIGHT
gullible, usual, laughing
Charl *Commercial*

Ick.—Likes: swordfish, sewing, new clothes, pets. Dislikes: animals being killed. Pet Peeve: people who think they are better than others. Pride 'N' Joy: my friends, Bruce, my pets. Goal: to see the world.

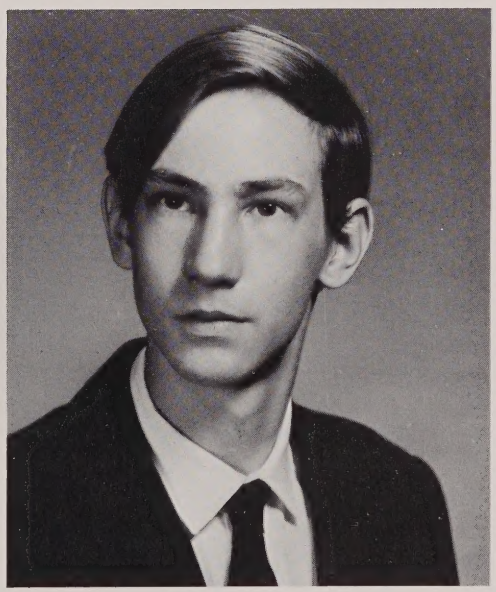

PHILLIP KEVIN WRUBEL
tall, quiet, easy-going
Barney *Social Science*

How do you like it?—Likes: cars, girls. Dislikes: school, parents. Pet Peeve: teachers and school Pride 'N' Joy: my Falcon. Ambition: to become a success.

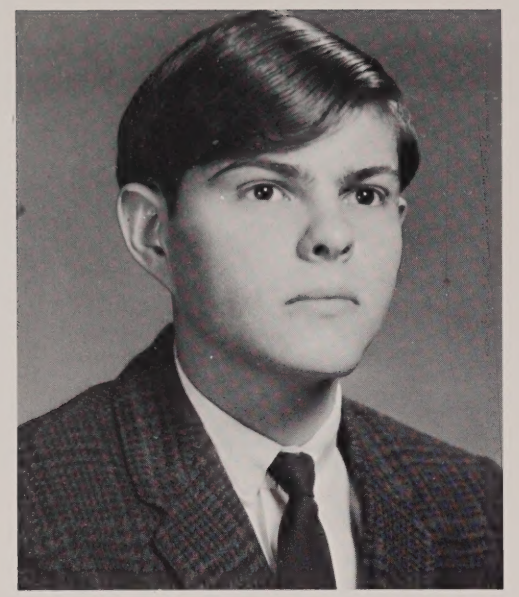

WILLIAM PAUL YUCATONIS
cute, likeable, intelligent

Yuky *College*

How do you like it?—Likes: parties, driving, swimming, skiing. Dislikes: phonies, picky people, notebooks, cafeteria. Pet Peeve: white socks. Pride 'N' Joy: economics class. Goal: to graduate.
ACTIVITIES: Prom Committee 3, 4; Yearbook Staff 4.

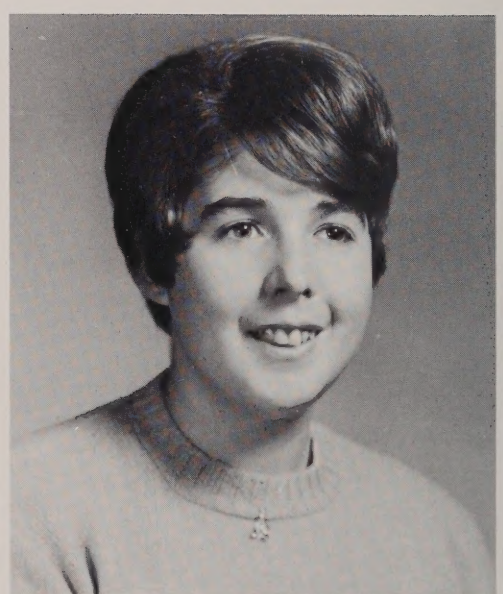

GAIL ANN ZUIDEMA
witty, understanding, fun-loving

Commercial

Are you kidding?—Likes: stuffed animals, driving, sports cars, blue. Dislikes: people who try to be something they're not, conceited people. Pet Peeve: noisy eaters. Pride 'N' Joy: my family. Goal: to succeed in life.
ACTIVITIES: English Club 3, 4; Softball 2, 3, 4; Career Girls Club 4; Ledger Staff 4.

DONNA MARIE BERTRAND

DAR

Representative

Good Gov't Day

Representative

AUSTIN JAMES VIOLETTE

Once Upon A Time

87 940

THE "MOSTEST" OF 1968

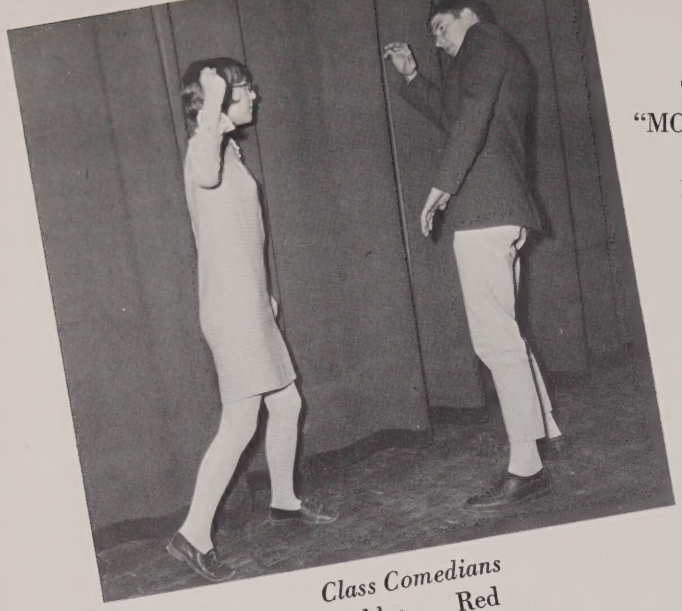

Class Comedians
Debby Red

Most Likely to Succeed
Kathy Pete

Most Efficient
Donna John

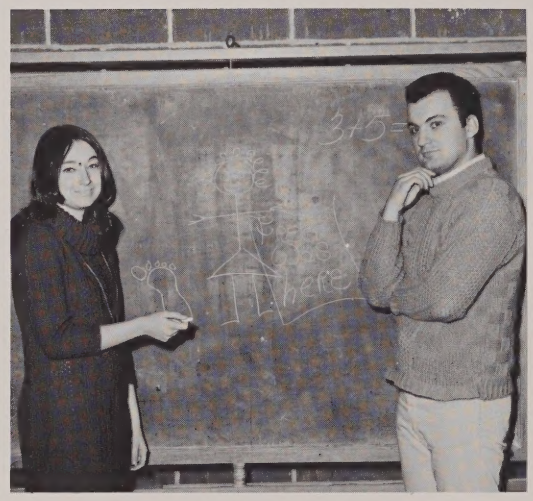

Math Sharks
Fred Eric

Most Reliable
Kathy Pete

Most Athletic
Jo Dickie

Most Courteous
Cynthia Austin

Quietest
Betty Robin

MORE of the "MOST" of '68

Most Intellectual
Cyndy Eric

Foreign Language Genii
Jane Austin

Wittiest
Jimmy Debbie

Best Students
Cathy Eric

Best Friends
John Tony

Best Dressed
Ricky Sandy

Most Popular
Audrey Dickie

Most Loquacious
Red Ruth

Did Most for the Class
Kathy Pete

The Class of 1968

1st Row: Collins, J., Dudula, Zuidema, Earley, Worthington, C., Benoit, Gaspie, Craig, Bertrand, Faneuf, Turner, Fortin, Hagenbuch, Fisher, Connor, Bejune, Collins, P. *2nd Row:* Hamilton, Brunelle, Dumont, A., Carlson, Albuquerque, Avery, Card, Carrigan, Gervais, Chaffee, Gage, Worthington, K., Gregory, Gauthier, Dumont, W., Widen, Blomberg, Arsenault, Glidden, Harrington, Boyd, deVillers, Abrams, Waters. *3rd Row:* Turner, Dion, Booker, Waterhouse, Cheney, Gage, Ayotte, Dimock, Violette, Yucatonis, Wickman, Briggs, Booth, Beane, Gray, Green, Antonian, Cameron. *4th Row:* Brotherton, Cadarette, Balcunas, Downey, Casavant, Carter, Erskine, Bennett, Wrubel, Fellowes, Troy, Hamilton, Coleman, Constantine, Fortier, Bell, Blanchard, Germain.

PETER MATTHEW SCHUR

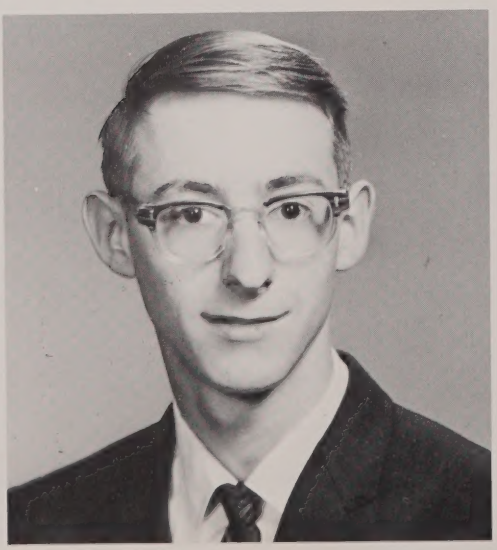

PRESIDENT

DONNA MARIE BERTRAND

VICE-PRESIDENT

The Class of 1968

1st Row: Nordstrom, Schliapa, Shaw, Hayes, Smith, K., Socia, Miller, Randall, Smith, E., Nelson, Luther, Lomas, Skeates, Lucewich, Porter, Huekell, LaMountain, Lavallee. *2nd Row:* Ide, Haynes, Jacques, Mierzejewski, Officer, Kurtigian, Thomas, Smith, D., Johnson, A. D., Rice, LaPrade, Sperring, Laliberte, Prunier, Mulvaney, Moisan, L., Mita, Nolet, Morissette, Norcross, Morse. *3rd Row:* Morin, Hatch, Lynch, Saad, W., Rodman, Latour, E., Thompson, Moyer, Oveka, Rosebrooks, Moody, Hartland, Latour, J., Johnson, C. Martin, Johnson, S., Jyringi, Stockman, Stepien. *4th Row:* Saad, K., King, Lane, Lehner, Pentland, Holden, Paquette, Phillips, Morang, Thibodeau, Prunier, Johnston, Ramsbotham, Parmenter, Schur, Malbon, Mathurin.

RUTH MARIE COTE

SECRETARY

DEBORAH ALANE CRAIG

TREASURER

We'll Remember Always —

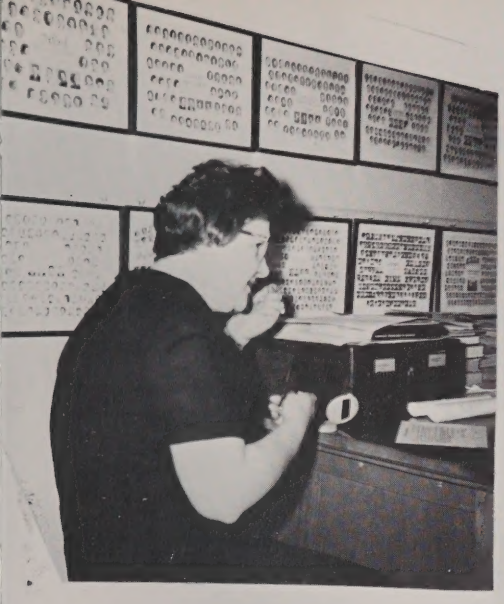

"BITS 'N' PIECES"

The Ravelin's Staff

1st Row: Huekell, Hayes, Skeates, Randall, Mr. Wilson, Officer, Phillips, Nelson, Fortin, Miller, Craig, Hagenbuch. *2nd Row:* Haynes, Johnson, S., Mierzejewski, Dumont, Avery, Prunier, Smith, Laliberte, Moisan, Carlson, Thomas, Carrigan, Gauthier, Gregory, Hatch, Collins, P. *3rd Row:* Hamilton, Johnson, C., Abrams, Worthington, K., Violette, Bell, Thibodeau, Yucatonis, Lehner, Waters, Gage, Lynch, Norcross, Collins, J.

STAFF AND ASSIGNMENTS

Editor-in-Chief ..... Kathleen Officer
Business Manager ..... Ruth Cote
Art Co-Editors ..... Helen Avery—Ellen Carlson
Advertisement Editor/Manager ..... John Phillips

National Honor Society

1st Row: Miller, Bennett, Worthington, C., Mr. Moran, Bertrand, Rodman, Nelson, Skeates. *2nd Row:* Smith, K., Norcross, Huekell, Connor, Collins, Mita, Hatch, Hagenbuch, Fortin. *3rd Row:* Officer, Worthington, K., Oveka, Blanchard, Johnston, Malbon, Albuquerque, Arsenault.

The Glee Club

1st Row: Kurowski, Bell, Kasputis, Benoit, Paradis, G., Lier, Faneuf, C., Hohnston, Mr. Fura, Giffin, Broman, Cheney, Faneuf, J., Haynes, Collins, P., Kilinskas, Pelletier, Worthington. *2nd Row:* Carlomagno, Monfreda, B. Anderson, Guilfoyle, Cote, Mays, Duff, Pikul, Suliman, Collins, J., Officer, Schofield, Pope, Jacques, Lane, Hull, Dion, Berry, Card, Flagg, E., Moisan, Dumont, Dudula. *3rd Row:* Flagg, L., Werme, Hamilton, Goding, Clarke, Benoit, M., Christian, Menard, Dufney, Lucewich, Rogers, Lucewich, Cormier, McGeary, Bejune, Emanuelson, Clark, LaPlante, Masterson, Hagenbuch, Norcross, Wilson, Holden. *4th Row:* LeBlanc, Rogers, Paradis, D., Benoit, Gray, Sugalski, Garney, Steina, Norcross, Beaudry, Bressler, Lundgren, Braney, Kiwak, Haynes, Bedard, Morin, Snyder, Lawrence.

The Ledger Staff

1st Row: Flagg, L., Skeates, Randall, Nelson, Parmenter, Schur, P., Thibodeau, Pikul, Mrs. Waldron, Huekell, Fortin, R., Ouellette, Lier, Avery, Carlson, Hagenbuch, Rogers, Paradis. *2nd Row:* deVillers, Albuquerque, Berry, Wanitschek, Morse, Abrams, Lynch, Mulvaney, Menard, Carlomagno, Werme, LeBlanc, Prunier, Smith, Moisan, M., Collins, Hamilton, Johnson, C., Officer, K., Clark, Guilfoyle, Lane, S. *3rd Row:* Moisan, D., Monfreda, Fortin, C., Glidden, Zuidema, Connor, Thomas, Broman, Cutting, Gauthier, Hatch, Gregory, Mack, Mierzejewski, Johnson, S., Kurowski, Wilson, Haynes, Brown, Morin, J., Hamilton, Lane, J. *4th Row:* Norcross, Bertrand, Dumont, Shaw, Craig, O'Mara, Latour, Cameron, Carignan, Stone, Sugalski, Jacques, Morin, Violette, Schur, S., Stockman, Worthington, Hayes, Officer, S., Paradis, G., Violette, D., Dion.

O.H.S. Band and Majorettes

1st Row: Flagg, L. Cronin, Mays, LaCroix, Mr. Fura, Masterson, Fortin, Hull, M. *2nd Row:* Dufney, Benoit, Johnson, Cutting, Holden, Officer, Paradis, Hodgerney, Flagg, E. *3rd Row:* Green, Rodman, Jacques, Hull, R., Johnston, Balcunas, Kiwak, Avery, Kaltsas.

The Future Teachers Club

1st Row: Foote, Monfreda, Hamilton, Arsenault, Guilfoyle, Abdella, Clark, Emanuelson, Ouelette, Violette, Lane, J., Collins, Moisan, D., Lane, S. *2nd Row:* Miss Hasz, Menard, Faneuf, Despin, Thomas, Kurowski, Worthington, Bell, Broman, Dudula, LeBlanc, Dufney, Hamilton, Flagg. *3rd Row:* Mack, Randall, B., Hayes, Jacques, O'Mara, Carignan, Bressler, Morin, Stevens, Nordstrom, Miller, Fortin, Randall, J.

English Club

1st Row: Craig, Miller, Randall, Bertrand, Lier, Schur, Mrs. Ahern, Parmenter, Nelson, Luther, Fortin, Skeates. *2nd Row:* Norcross, Nordstrom, Dudula, Abrams, Emanuelson, Flagg, F., Carlson, Violette, Dumont, Clark, Ouelette, Zuidema, Arsenault, Mita, Worthington, C. *3rd Row:* Haynes, Kurowski, Wilson, Johnson, C., Morse, Worthington, K., Abdella, Hamilton, Collins, Lynch, Officer, Laliberta, Mierzejewski, Johnson, S., Morin, Thomas, Broman, Smith, K. *4th Row:* deVillers, Waters, Hatch, Rodman, Thompson, Morin, O'Mara, Phillips, Bell, Carignan, Oveka, Violette, Jacques, Huekell, Baker, Hagenbuch.

Future Nurses Club

1st Row: Moisan, D., Connor, Mrs. Spinney, Norcross, Moisan, L., Flagg. *2nd Row:* Berry, Chaffee, Cazeault, deVillers, Goding, Morin, Mierzejewski. *3rd Row:* Fortin, Hilton, Lier, Wilson, Paradis, Nixon.

Audio Forum

1st Row: Prunier, Johnson, Violette, Flagg, L., Flagg, E., Clark, Officer. *2nd Row:* Mr. Wilson, Hagenbuch, Miller, Faneuf, Luther, Davis, Lier, Bertrand, Norcross. *3rd Row:* Broman, Wilson, Schur, Thibodeau, Phillips, Sugalski, Latham, Kurowski, Smith.

Student Council

1st Row: Kilinskas, Paradis, G., Officer, S., Prunier, Mr. Bacon, Officer, K., Davis, Faneuf, J., Paradis, D. *2nd Row:* Jacques, Whitten, Faneuf, C., Shaw, Craig, Worthington, C., Hayes, Goyette, Hull, Guilfoyle. *3rd Row:* Violette, Lalone, Giffin, Bell, Howarth, Palermo.

The Career Girls Club

1st Row: Shaw, Widen, Harrington, Jacques, Bertrand, Stockman, Worthington, Jyringi, Johnson, S., Avery, Dumont, Smith, D.
2nd Row: Thomas, Kurtigian, Gauthier, Zuidema, Schliapa, Faneuf, Haynes, Porter, Stepien, Mulvaney, Benoit, Albuquerque.
3rd Row: deVillers, Bejune, Earley, Hatch, Hagenbuch, Smith, E., Nelson, Lomas, Socia, Gage, Gregory, Glidden, Johnson, C., Prunier.

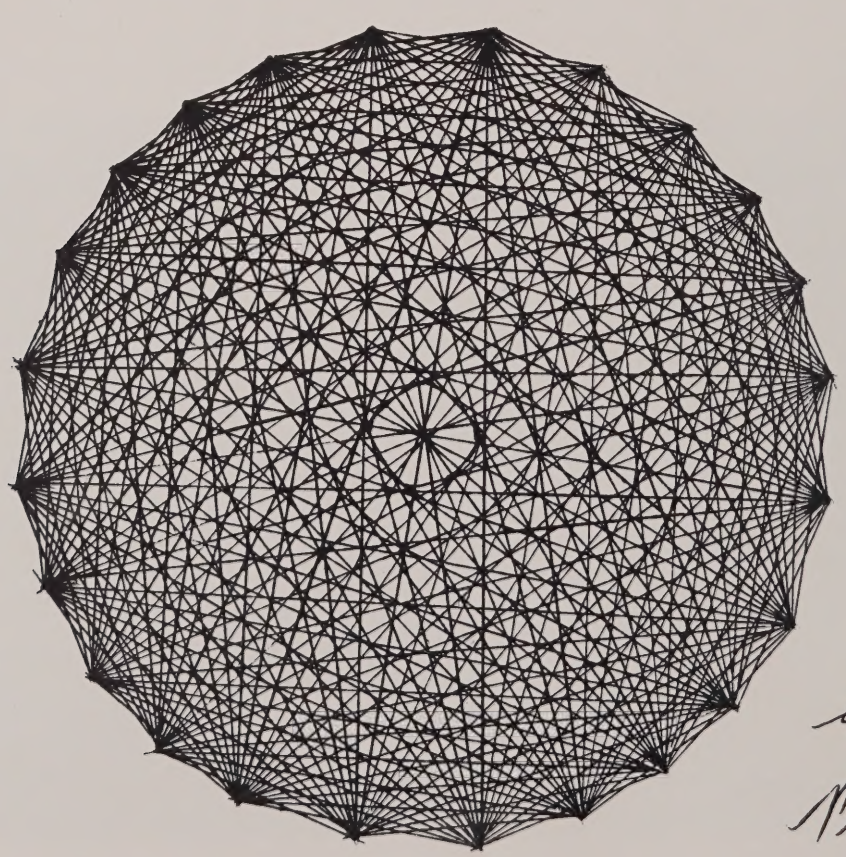

by Michael Deschenes

somewhere my love

NOVEMBER

- 18 -

1966

ATHLETICS

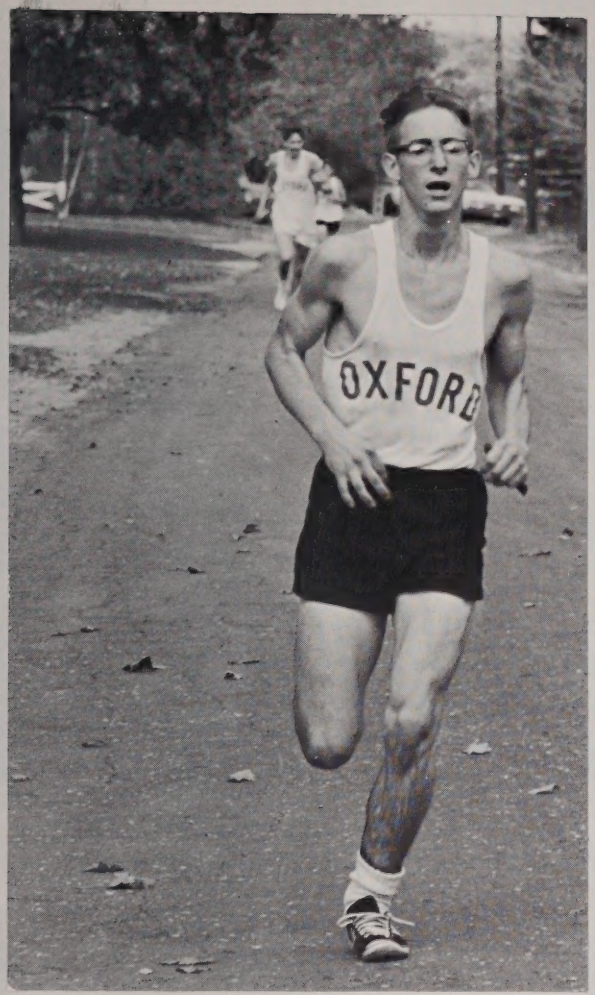
OXFORD

Varsity Basketball Team

1st Row: Moisan, L., Moisan, M., Nelson, Hagenbuch.
2nd Row: Austin, Hamilton, Collins, Laliberte, Miss Ryan.

Junior Varsity Basketball Team

1st Row: deVillers, Laliberte, P., LeBlanc, Laliberte, S., Moisan, Germain.
2nd Row: Austin, Suliman, Peltier, Leboeuf, Christian, Holden, Miss Ryan.

Varsity Basketball Team

1st Row: Doyle, Palermo, Moisan, Casavant.
Standing: Mr. Boss, Ramsbotham, Bennett, Phillips, Gisleson, Tremblay, LeBlanc, Troy.

Junior Varsity Basketball Team

1st Row: Sibley, Bilodeau, Saad, Orasz, Dostoler.
Standing: Bristol, Westall, Schneider, Boisvert, White, Baumgartner, Braney, Guskey, Green, Mr. Brissette.

Cross Country Team

1st Row: Sugalski, Schur, S., Pentland, Schur, P., Frowein, Johnson, R. *2nd Row:* Beaudette, Dostoler, Balcunas, Gregory. *3rd Row:* Jacques, Germain, Bennett, Latham, Carrigan, Johnson, L. *4th Row:* O'Mara, Norcross, Hull, Mr. Putnam, Boutillette, Thibodeau, Parmenter.

Cheerleaders

Seated: Nancy Moyer. *Kneeling:* Susan Shaw, Joyce Faneuf. *Standing:* Deborah Davis, Susan Officer.

O.H.S. Football Squad

1st Row: Blanchard, Wilson, Menard, Garney, Beaudry.
2nd Row: Lier, Violette, Palermo, Prunier, Bond, Cleaves, Rodman.
3rd Row: Coach—Mr. Brissette, Moisan, Fitton, Cazeault, Giffin, Pikul, Lewandowski, Blanchard, Bristol, Green, Hallene.
4th Row: Orasz, Krevosky, Stone, Guskey, Westall, LeBlanc, Boisvert, Racicot, Elliott, Lyons.

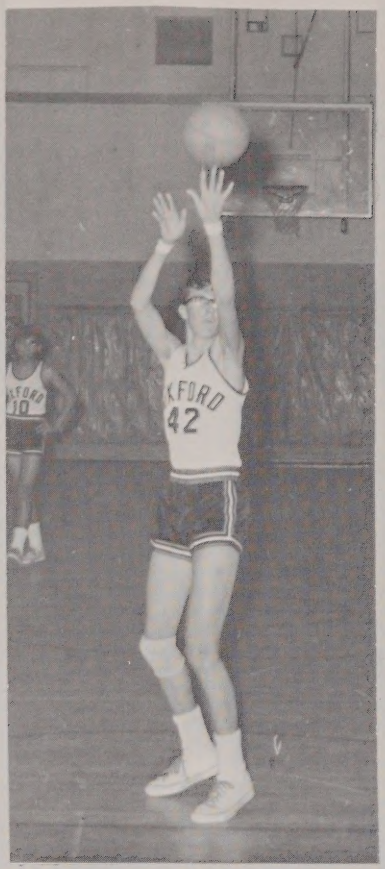

" FORSAN et

HAEC OLIM MEMINISSE

IUVABIT "

42
FORD
42
10
OXFORD
52
32
O.H.S.
'68

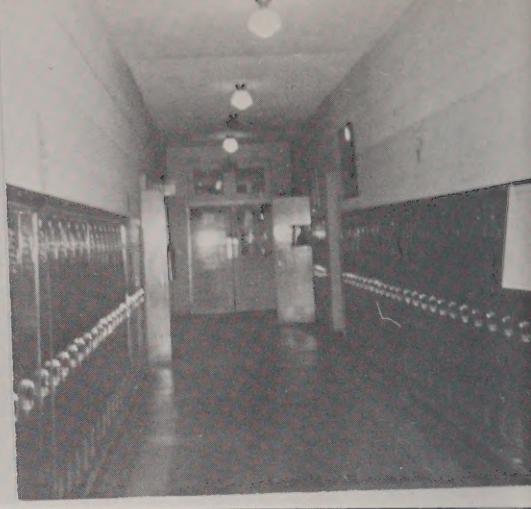

'68

O.

H.

S.

Juniors

The Junior Class

1st Row: Giroux, Faneuf, Baker, Goyette, Bell, Dion, Davis, Belvery, Hoch, Broman, Giles, Dziembowski, Chickering, Gauthier. *2nd Row:* Flagg, L., Forgit, Charest, Cazeault, Goding, Abdella, Blanchard, Emanuelson, Clark, Buffone, Cheney, Duff, Flagg, E., Berry, Dion. *3rd Row:* Anderson, R., Edwards, Fredette, Hartman, Blanchard, Bressler, Hull, Fitton, Allen, Jacques, Dion, Beaudette, Kaltsas, Cleaves, Benoit, Germain. *4th Row:* Frowein, Gould, Corriveau, Hall, Browning, Fortin, Higgins, Arsenault, Gisleson, Brunell, Faneuf, Ekman, Carrignan, Anderson, Gontoski, Giffin, Blomberg, Johnson.

19

The Junior Class

1st Row: Lapomardo, Willey, Liberty, Leo, Kurowski, Wilson, Morin, Lier, White, Rogers, Thomas, Kasputis, Malm, Whitten, Talbot. *2nd Row:* Randall, Mallette, LeMay, LaForce, Lalone, Monfreda, Lawrence, Ouelette, Roos, Patten, Porkey, Violette, Morrow, Snyder, Krals, Laurence. *3rd Row:* Sperring, Smith, Morin, Labay, Reilly, Sjogren, Thornton, Leake, Oveka, Nolet, Roos, McGeary, Wilson, Kiwak, Lyons, Prunier. *4th Row:* Nicholson, LaRose, Pizzetti, Sugalski, O'Mara, Vassar, Lamoureux, Young, LeBlanc, Power, Pokropowicz, Pikul, Quaiel, Lewandowski, Renaud, Thrush, Viel, Mancini.

69

CAFETERIA
IN

Sophomores

The Sophomore Class

1st Row: Despin, Christenson, Brown, Boris, Germain, Curtis, Gilman, Hamilton, Austin, Haynes, Bedard, Forand, Cormier, Ashton, Hodgerney, Capen, Carbonneau. *2nd Row:* Eames, Groleau, Gervais, Forgit, Guilfoyle, Dion, Duefield, deVillers, Dufney, Carlomagno, Buxton, Cote, Dziembowski, Joseph, Coonan, Gervais, Johnson, Berry, Clark, Guy. *3rd Row:* Hull, Gardner, Brunelle, Boutillette, Dumont, Casagranda, Gregory, Casavant, Howarth, Bond, Braney, Kasputis, Davis, Berthiaume, Fredette, Hallene, Barber, Cortis, Hatfield, Howard, Faneuf, Guzman, Carrigan, Evans. *4th Row:* Gagnon, Cloutier, Green, Gomes, Bates, Coombs, Beaudry, Baumgartner, Craig, Boucher, Cazeault, Guskey, Boisvert, Deschenes, Elliott, Doyle, Bayer, Anderson, Garney, Bristol, Brown, Hatfield, Andrzejczyk, Freniere, Charette.

19

The Sophomore Class

1st Row: Laliberte, Perry, Vassar, Kujawski, Ray, Laporte, Thomas, Martin, Marino, Paradis, G., Paradis, D., Officer, Laitinen, Riopel, Worthington, Power, Werme, Phillips, Nixon, D., Leboeuf. *2nd Row:* Terrien, Waterhouse, Menard, Riendeau, St. Germain, Lane, McGeary, Lanoue, Zaczek, Thomas, Keogh, Laramee, Wilson, Underwood, Therrien, Masterson, Lusignan, Vitkus, Schofield, Paquette, Monfreda, Moisan, Lucewich, Whitten, Nixon, N. *3rd Row:* Perry, Sandy, Peterson, Laramee, LeForte, LaFortune, Latham, Prefontaine, Porter, Orasz, Sibley, Palermo, Saad, D., Roos, Saad, R., Martin, Ray, Seymour, Mathurin, Menard, Kemp, Schur. *4th Row:* Walker, Morissette, Wolfe, McCausland, Roger, McCausland, Robert, Lehner, White, Merriam, Krevosky, Shaw, Steina, Starkus, Westall, Ray, Norcross, Sampson, Stone, Milner, Kubert, Mrazik, Moisan, Schneider, Panczyk, Morin, Kemp.

70

"THERE

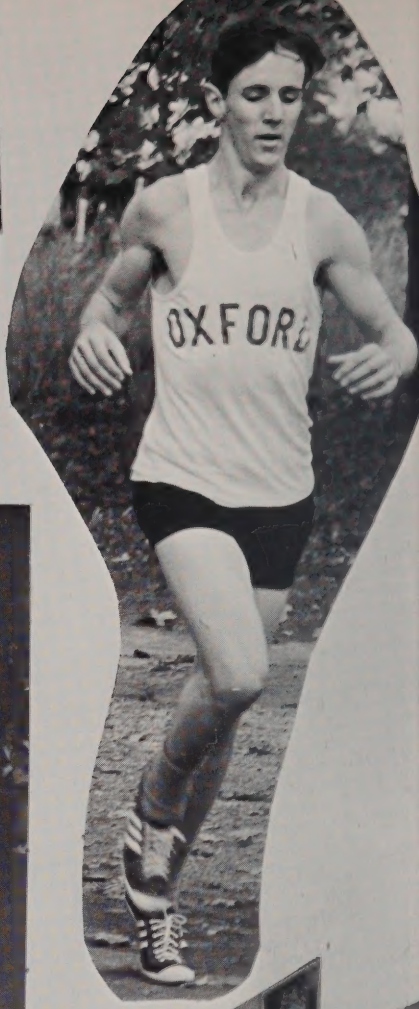

&

HERE"

Freshmen

The Freshman Class

1st Row: Mays, Markarian, Daigneault, Stebbins, Gaulin, Fortin, Hansen, Weagle, Foy, Krevosky, Lane, Foote, Turner, Quaiel, Hull, Jacques. *2nd Row:* Foote, Hendrickson, Ladago, Mancini, Wanitschek, Fitton, Earley, Willey, LaPlante, Giles, Suliman, D'Agostino, Groccia, Earley, Gervais. *3rd Row:* Lundgren, Leblanc, Laliberte, Hamilton, Rudolph, Lucewich, Day, Schliapa, Mack, Kilinskas, Rogers, Hilton, Schultz, Richards, Erskine, Lacroix, Holden. *4th Row:* Forand, Davis, Dexter, Dostoler, Lier, Wahlstrom, Lundgren, Hammond, Hast, Day, Dean, Lalone, Johnson, Cutting, LaPlume, Martin, Mahoney, King.

19

The Freshman Class

1st Row: Adams, Smith, S., Naleski, Anderson, B., Nolet, J., Nolet, J., Mondor, Connolly, Cronin, Bundeff, Prefontaine, Roy, Oveka, Cameron, Saad, Pope. *2nd Row:* Pikul, Clark, Christian, Carlson, Aiksnoras, Morin, Peltier, Carey, Anderson, M., Merchant, Cutting, Merriam, Paige, Parmentier, O'Mara, Chaffee, Benoit, Anderson, C., Choiniere. *3rd Row:* Walsh, Assanov, Collins, Murphy, Berthiaume, Christenson, Coleman, Morway, Avery, Beane, O'Halloran, Shedd, Rosenquist, Tozzi, Prunier, Cheney, Waterhouse, Walker, Waugh. *4th Row:* Wahlstrom, Stewart, Carrigan, Zaczek, Blomberg, Smith, Racicot, Tremblay, Westall, Brunell, Parmenter, Thrush, Bilodeau, Pokropowicz, Stevens, Sneade, Browning, Barton.

71

Class Officers

1969

L to R—Gregory Giffin, Vice-president, Carole Faneuf, Treasurer, Ronald Prunier, President, Deborah Davis, Secretary

1970

L to R—Gail Paradis, Treasurer, Marie Dion, Secretary, Andrew Howarth, President, Patricia Masterson, Vice-president.

1971

L to R—David Brunell, Secretary, Nancy Moyer, Treasurer, Robert Lalone, President, Charlene Weagle, Vice-president

AIDS

Congratulations
to the
graduating class

GRANGER CONSTRUCTION
COMPANY

306 Main Street
Worcester, Massachusetts
01608

GENERAL CONTRACTORS EST. 1939

CONGRATULATIONS

to the

CLASS OF 1968

GUARANTY BANK

&

TRUST COMPANY

OXFORD BRANCH

PARK 'N' SHOP

DISCOUNT SUPERS

WEBSTER DUDLEY

MASSACHUSETTS

and

NORTH GROSVENORDALE

CONNECTICUT

ZMETRA MONUMENTS

Modern Memorials in Bronze — Marble and Granite

Sand Blasting

JOSEPH ZMETRA, Proprietor

Worcester Road
Webster

TELEPHONES — 943-094
943-1385

WEBSTER SURPLUS CENTER

168 Main Street
Webster Massachusetts

"SAVE THE SURPLUS WAY"

943-1818

HYLANDER RESTAURANT AND MOTEL

On U.S. Highway #20
NORTH OXFORD MASSACHUSETTS

WEBSTER PLATE GLASS COMPANY

Webster Massachusetts

TELEPHONE: 943-0811

ST. GEORGE'S FLOWER AND GIFT SHOP

'Distinctive Floral Arrangements'

Cor. Williams and
West Main Sts.

TELEPHONE: 943-5800

Webster Mass.

Compliments of

A FRIEND

THE FORMAL SHOP

TAYLORKRAFT

Formal Wear Rentals
for
Proms and Weddings

1 Cody St. Webster, Mass.

Congratulations
and
Best Wishes
to the
Class of 1967

MOHEGAN BOWL-A-DROME, INC.

Webster Mass.
Route—193

CHEVROLET

LOUIS CHEVROLET

SALES and SERVICE

Chevrolet Cars and Trucks

TELEPHONE 943-7777 DUDLEY, MASSACHUSETTS

PRESCRIPTION SPECIALISTS

OXFORD DRUG CO.

Main Street, Oxford, Massachusetts

KEN S. BERTHIAUME, Reg. Pharm. GEORGE E. BERTHIAUME, Reg. Pharm.

Phone Oxford 987-2020—After Hours Call Oxford 987-2556

Patients Name .....

THE GRADUATES

OXFORD MEMORIAL HIGH

Address .....

CLASS OF 1968

Date .....

WEBSTER FIVE CENTS SAVINGS BANK

YOUR NEIGHBORLY BANK
BRANCH OFFICE IN OXFORD

Pres. Ralph K. Hubbard
Vice Pres. & Treas. David W. Horsley
Vice-Treas. Margaret C. Canavan
Frank P. Stefanik, Asst. Treas.
Louie Pope, Personal Loan Manager

All Deposits Insured In Full
Under Massachusetts Law

MUTUAL SAVINGS BANKS OF MASSACHUSETTS
STABILITY
ALL DEPOSITS INSURED IN FULL

SAVINGS BANK
SBLI
LIFE INSURANCE

Compliments
of

HELLER BROTHERS

Webster Massachusetts

ESSO DEALER

MAX'S
SERVICE STATION

GAS—OIL—WASHING
BATTERIES—LUBRICATION

496 Main St. Phone 987-5977
Oxford, Mass.

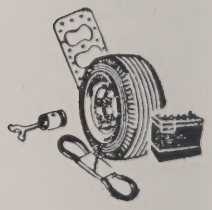

Congratulations
and
Best Wishes
from

THE FLYING YANKEE
DINER

At the Junction of
Routes 20 and 12

Auburn Massachusetts

BROSSMAN'S
FARM STAND

Top Quality
Fruits and Vegetables

Route 12 No. Oxford
TEL: 987-8753

RADIO
WESO
970 KC
Local News—Sports—Weather
Studios in—Southbridge—Webster

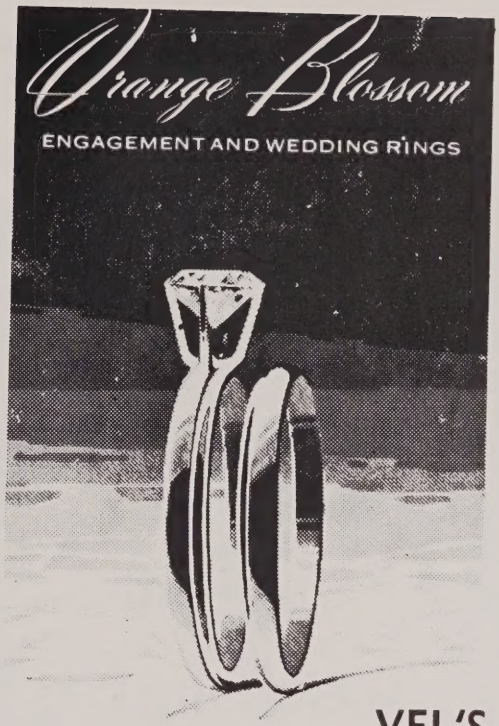

VEL'S
Jewelers and Silversmiths EST. 1922
WEBSTER, MASS.

Home of Good Food
AL & RAY'S DINER
Worcester Road
Webster, Mass.

WITH
BEST WISHES
from
LAVOIE AUTO COMPANY, INC.
West Main Street Dudley, Mass.

VALIANT * PLYMOUTH * DART
DODGE * CHRYSLER
DODGE TRUCKS

Sales and Service
Telephone: 943-4400

"Meet Mr. Lobster"
at
THE NEW YORKER DINER
in
Auburn Massachusetts
Junction of Routes 12 and 20

Auburn Ten Pin Bowl

BOWL WHERE YOU SEE THE "MAGIC AMF TRIANGLE"
AMF TRADEMARK

FEATURING 50 AMF AUTOMATIC PINSPOTTERS
5 Billiard Tables

"Join a Junior League" Saturdays 9:30 A.M.-1:30 P.M.

101 Southbridge Street Tel: 791-5700 Auburn, Massachusetts

Best Wishes
From
MASSACHUSETTS
ELECTRIC COMPANY

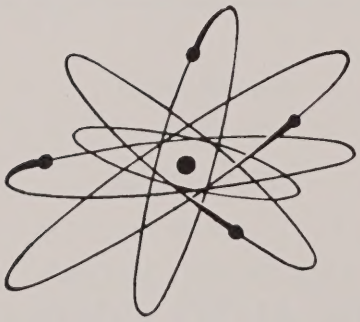

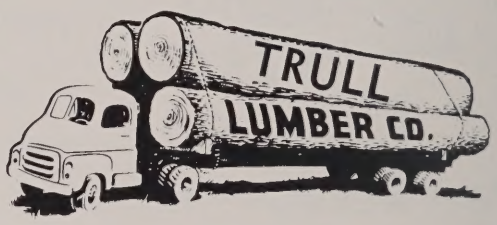

West Main Street
Dudley Massachusetts
TEL. 943-0125

LUMBER
ROOFING MATERIALS
FLOORING
PANELING
SHINGLES
PLYWOOD

Compliments
of a
FRIEND

THRIFTY MARKET
"Better Foods for Less"

Corner East Main and Cody St.
WEBSTER, MASSACHUSETTS

Compliments
of

DR. RENE HAMEL

to the Class of 1968

DR. A. C. DANIELS INC.
Quality Veterinary Pharmaceuticals
since 1878

DONALD W. HEY, D.V.M.
President
Webster, Mass.

Compliments
of
THE EMBERS
RESTAURANT
No. Oxford, Mass.

Compliments
of
POPEK'S
BARBER SHOP
304 Main St., Oxford

Compliments
of
MR. K's

Main Street Webster

Compliments
of
BARB & BILL JACKSON
B & B RESTAURANT
182 Main St. Oxford, Mass.

SANDWICHES
FISH AND CHIPS

DINNERS
TEL. 987-8774

With Best Wishes
From
KUNKEL
REFRIGERATION
SERVICE
Rt. 12 Webster, Mass.

Compliments
of
THE
BEEF SHOPPE
76 Lake Street Webster, Mass.

Compliments of

SHACK'S
CLOTHING

454 Main St. Worcester

Compliments
of
WEBSTER
CREDIT BUREAU, INC.
245 Main Street
'A' Bldg.
Oxford Mass.

E. F. FANEUF
Manager

Oxford
987-8729

Congratulations
and
Best Wishes
From
ELEGANTE
COIFFURES

296 Main Street
Oxford

987-8497

COMPLIMENTS
of
THE TEXAS CLUB
North Oxford

Your Friendly Family Drugstore

LINCOLN
PHARMACY

Auburn Plaza Shopping Center
Auburn, Mass.

Congratulations
to
1967 O.H.S. Graduates
From
LEO'S SUPERMARKET
448 Main St. Oxford
TELEPHONE: 987-8633

Best Wishes
From
BENWAY'S
GREENHOUSE
128 So. Main St.
Oxford, Mass.
987-8690

RALPH'S BARBER SHOP
213 Main St., Oxford

Compliments of

A. M. KOURI

FINE CLOTHING

183-185 Main St.
Webster, Mass.

THE VILLAGER

Beers—Wines
Variety

DELIVERY SERVICE

443 Main Street
Oxford

Tel: 987-8731

Compliments of

OXFORD
NEWS

308 Main St. Oxford

Compliments of

MR. CARL AUSTIN

Compliments of

MIKE'S CAFE

Compliments of

SURE OIL COMPANY

D. V.

**OXFORD
PACKAGE
STORE**

331 Main Street Oxford
JOHN and JOE TAGG

BEVERAGES

CENTRAL MASSACHUSETTS' LARGEST REAL ESTATE COMPANY

BUYING or SELLING *"It pays to do business where business is being done"*

Free Appraisals & Consultation • **PERSONALIZED LISTING SERVICE**

ASK ABOUT OUR TRADE-IN PLAN

STERLING REALTY SR

SHREWSBURY	WORCESTER	AUBURN	OXFORD	WEBSTER
752-7000	753-1500	832-5600	987-8000	943-4900

WHEN YOU THINK OF REAL ESTATE—THINK OF STERLING!

PYTKO CONSTRUCTION COMPANY

CONTRACTORS

17 Wheelock Street
OXFORD, MASSACHUSETTS 01540

WARD SCHOOL BUSSES

NORMAN'S BUS SERVICE
INCORPORATED

"WARD school busses are built stronger to last longer."

SCHOOL BUSSES WARD

Compliments
of

McCULLOUGH
and
EMANUELSON

Oxford Massachusetts

BUILDERS

CONTRACTORS

NATIONAL ASSOCIATION OF REAL ESTATE BOARDS
REALTORS
ARE ACTIVE MEMBERS OF CONSTITUENT BOARDS

HERBERT C. MAHOTA

REAL ESTATE
and
ALL TYPES OF INSURANCE

345 Main Street Oxford
TELEPHONE: 987-5276

Congratulations
From

GIRLS
BASKETBALL TEAM

to

THE CLASS
of
1968

DRY-VIN CLEANERS
Cleaning Specialists
"We have everything
your clothes need."
Route 12 North Oxford

THE COLONIAL
RESTAURANT
OF WEBSTER

Home of Good Food

GRAND FURNITURE SHOPS
99 West Main St.
(Next to Guaranty Bank & Trust)
DUDLEY MASSACHUSETTS
Quality Furniture
at
Purse-Pleasing Terms
TELEPHONE: 943-3296

TEL. 943-4040
943-0766
MR. TED MORSE, Mgr.

Best Wishes

to
THE CLASS OF 1968

From:

MRS. BERNARD
HAMILTON
AND FAMILY

Best Wishes
from
ATTORNEY JOHN E. ANASTASI
Oxford Massachusetts

Compliments
of
DR. AND MRS.
WALTER R. SCHUR

RANDALL and MORRIS

Quality
MEATS VEGETABLES FRUITS

945 Main St. Worcester

DUGAS VENDING CORPORATION

The Complete Vending Service

CIGARETTES CANDY CHEWING GUM

Radio Dispatched Service Vehicles
41 Prospect Street Webster
943-5200

Compliments
of

BUCKLEY HEATING, INC.

396 Southbridge Street
Auburn, Mass.

Compliments
of

DR. R. W. MURRAY, V.M.D.

Sutton Avenue
Oxford Mass.
987-5138

Compliments
of

CHECK-R-BOARD

Sutton Avenue Oxford
987-2123

PIKE & LUTHER
INC.

Funeral Service

247 Main St.
Oxford Massachusetts

If-Ur-Looking for the Best
HOME MADE
Pizza Spaghetti Grinders
Come to

KOZY COTTAGE

Rt. 12 Webster-Oxford Line
ORDERS TO GO—CALL 943-9721
OPEN THURS., FRI., SAT., SUN.
11 a.m. to 12 p.m.

Compliments
of
THE BOUTIQUE

BILODEAU'S
RENDEZVOUS

KINDLER PLUMBING COMPANY
Incorporated

THE BEAUTY NOOK
Prop. TERESA MALKOWSKI
55 East Main Street
943-0245
Webster
Mass.

ROHR OIL COMPANY

RANGE AND FUEL OIL
BOTTLED GAS

987-2082 987-2268
11 Harwood St. Oxford

THE ELK LODGE—1898
Pompano Beach Florida

MILL END STORE
Across From the Town Hall
943-1996
373 Main Street Webster, Mass.

ALMA'S HAIR STYLING
Congratulates
THE CLASS OF 1968

J.A. Mailloux
PAINT & WALLPAPER STORE
Complete Line of Painting and Do It Yourself Supplies
47 Lake Street, Webster, Massachusetts
943-0691 01570

THE MAC-BEN
SPORTING GOODS COMPANY
530 Main Street
Worcester Massachusetts

KULIN'S SPECIALTY SHOP
"Known for Quality Merchandise"
943-0248
274 Main Street Webster, Massachusetts

R & R GULF SERVICE
ON THE CORNER OF:
Lake Street and Thompson Road
Webster Massachusetts

The Bridal Shoppe
BRIDALS—BRIDESMAIDS—MOTHER-OF-THE-BRIDE
227 West Main Street
Dudley, Massachusetts
Phone 943-3228

GLAD ACRES
Flower and Gift Shop
137 So. Main Street Oxford, Mass. 01540
987-8803

QUALITY MEATS SINCE 1905

LABONTE'S MARKET INC.

EXTENDS BEST WISHES AND CONGRATULATIONS TO THE CLASS OF 1968

OF

OXFORD MEMORIAL HIGH SCHOOL

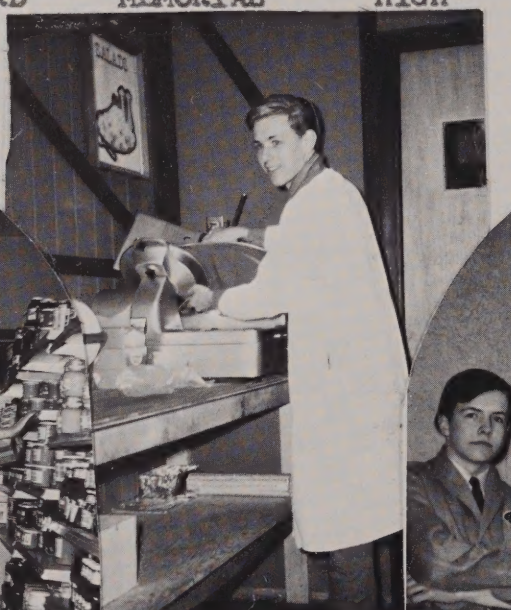

WE GIVE S&H GREEN STAMPS

AIN STREET ROUTE 12 OXFORD, MASSACHUSETTS

" OXFORD'S OWN SUPER MARKET "

CONGRATULATIONS

to the

Class of 1968

GRANT'S

RESTAURANT

Fairlawn Ave. Oxford

987-8857

DON'S DONUT SHOP

281 Main Street

Oxford, Mass.

Compliments

of

OXFORD POLICE ASSOCIATION

THE DIRECT LINE

Charter Bus Service

to Any Point in the U.S.A.

Oxford TEL.: 987-4405 Webster TEL.: 943-0635

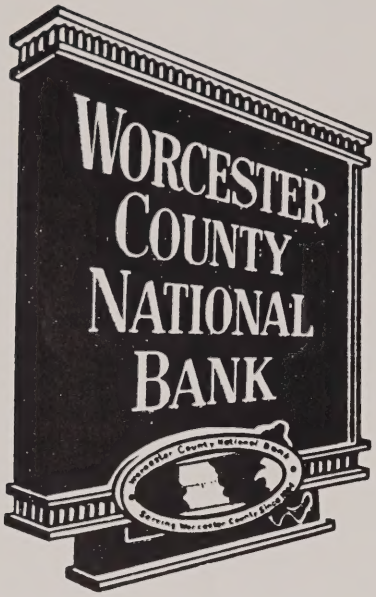

Congratulations to the
Class of 1968

WEBSTER OFFICE

WORCESTER COUNTY NATIONAL BANK

MEMBER OF F. D. I. C.

Compliments
of
BUTLER
FUEL CORPORATION
43 Sutton Avenue
Oxford Massachusetts
Telephone: 987-5243

Mobil

"The Finest in Professional Beauty Care"

LUCILLE'S
BEAUTY SALON

LUCILLE HAMILTON
Proprietor

For the Gracious Look—

DISTINCTIVE HAIR STYLING

4 Wheelock Street Oxford
987-2666

ROBBINS SAND & GRAVEL CO. INC.

Sutton Ave.
Oxford, Mass.

DEBBIE RUTH BOZO

SUSIE

KATHY

CHUCK

NORMA

WE FINALLY MADE IT!

JAN AUDREY KATHY

CLASSIC AWARDS INCORPORATED

"Awards for Everything"

School Jewelry Class Rings

Blazers
Jackets
Sweaters

Trophies Plaques Ribbons

Emblems
Pins
Badges

Beautiful Giftware

STANLEY R. JOHNSON
President

267 Webster Street Worcester
799-0294

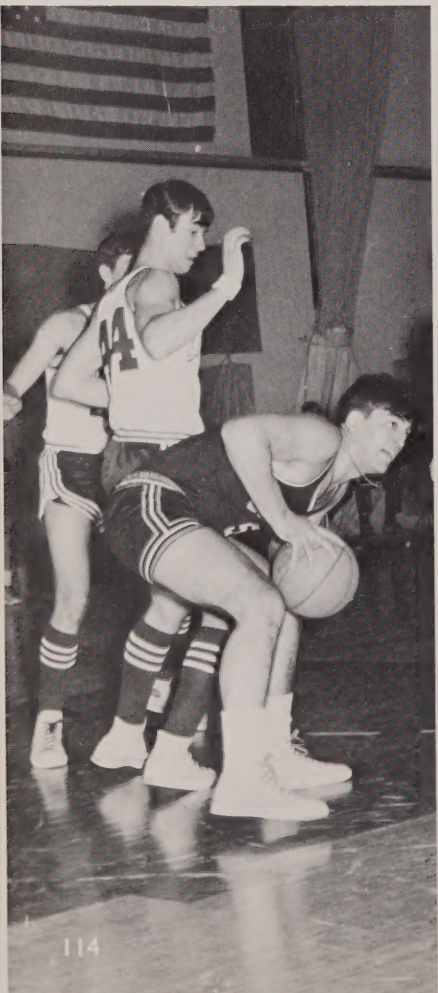

FLAGG'S

381 Main St.
Oxford, Mass.

LAKESIDE FURNITURE COMPANY

extends
the
BEST OF GOOD LUCK
to the
CLASS OF 1967

Compliments
of
A
FRIEND

Compliments
of
J. GORDON DURNING
Public Accountant
Taxes
Oxford Massachusetts

L & L CONCRETE
PRODUCTS, INC.
Linwood Street, Oxford, Mass.
Tel. 943-1333;
Precast Concrete; Septic Tanks;
Manholes; and Catch Basins

Best Wishes
to the
Class of 1968
HUGUENOT
BOWLING LANES
RAY BRODEUR, Manager

FRIENDLY
ICE CREAM
SHOP
Auburn Mass.

TELEPHONE 943-1422

Piasta Portrait Studio

FORMALS • WEDDING CANDIDS • STEREO
Color—Aerial—Commercial
149 Thompson Road
Webster, Massachusetts
On the Shores of
LAKE CHARGOGGAGOGGMANCHAUGAGOGGCHAU-
BUNAGUNGAMAUG

CHEVROLET

C. Z. McCARTHY
MOTOR SALES, INC.
Sales and Service
TELEPHONE: 987-8718
217 Main Street
Oxford

DOROTHY'S

Studio
of

HAIR FASHION

3 East Main St. Webster

Compliments
of

DR. ROBERT MOUSSEAU

to
The Class of 1968

Compliments
of
the
WEBSTER CO-OPERATIVE
BANK
RICHARD C. LUCE,
Treasurer
218 Main Street Webster
943-0680

Best Wishes
to
The Class of 1968
from
DR. EMERSON G. SMITH
Optometrist
TELEPHONE: 987-5044

LAPLANTE BROTHERS, Incorporated
Movers
Riggers
Excavators
Worcester Road
(Route 12)
Webster
943-0519

BAYER FUEL SERVICE
CONGRATULATES
The Class of 1968
423 Main Street Oxford
987-8721

JOE'S BARBER SHOP
Leicester Street
North Oxford Mass.

Biljac's
DRESSES COATS
SPORTSWEAR
281 Main St.
Webster
943-1460

We Salute You!

LORING STUDIOS
New England's Largest School Photographers

DODGE
CROSS & BRACCI, INC.
916 Southbridge St.
Auburn, Mass.
Dodge Cars and Trucks
Fine Selection of Used Cars
"Worcester County's Oldest Dodge Dealer"
832-2091

Josten Johnny says: "You're in the Picture . . . With Josten Class Rings"

CLASS RINGS

YEARBOOKS

DIPLOMAS

AWARDS

ANNOUNCEMENTS

Symbolic of:

Finest Traditions
School Spirit
Achievement
Graduation

Josten's
GENERAL OFFICES
OWATONNA, MINNESOTA

Serving the Third Generation of America's Finest Students with Products of Distinction

Represented by:

You are Invited to Visit Josten's Wherever You Go:

Owatonna and Red Wing, Minn.; Topeka, Kans.; Hannibal, Mo.; Telford, Pa.; Santa Barbara, Visalia and Porterville, Calif.; Shelbyville, Tenn.; Princeton, Ill.; Cambridge, Md. and Attleboro, Mass.

RIP'S

SATELLITE
RESTAURANT
Rt. 12 Oxford
987-8748

Congratulations!
CLASS OF '68

KERRY'S

Main Street Dial 943-0346
Webster, Massachusetts
JOS. C. STERCZALA, Prop.

DARLENE KNITWEAR, INC.

Fully Fashioned
SWEATERS
SKIRTS
SWIMWEAR
IN BETTER STORES FROM COAST TO COAST
B. D. GORDON MALCOLM GORDON

Compliments
of
THE KIMBERLY MOTEL
U.S. Route 20
Southbridge Road North Oxford
987-5330

SUMNER'S COLOR CENTER
234 Main Street, Oxford, Mass.
Telephone 987-5724
Paint Wallpaper
and
Art Supplies

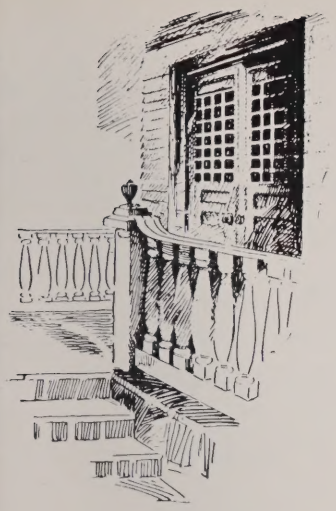

The Salter Secretarial School

Founded 1937

"Superior Training for Superior Positions"

TWO YEAR COURSES

- Executive Secretarial
- Medical Secretarial
- Legal Secretarial

ONE YEAR COURSES

- Stenographic
- Business
- Nancy Taylor Fashion Merchandising

Day, Evening and Summer Divisions

Exclusive with us . . .
SPEEDWRITING SHORTHAND
POWEREADING COURSE

45 Cedar Street Worcester, Mass. 01609

Tel. 753-4786

Free Placement Service Brochures on Request

Accredited by the Accrediting Commission for Business Schools
as a two-year school of business

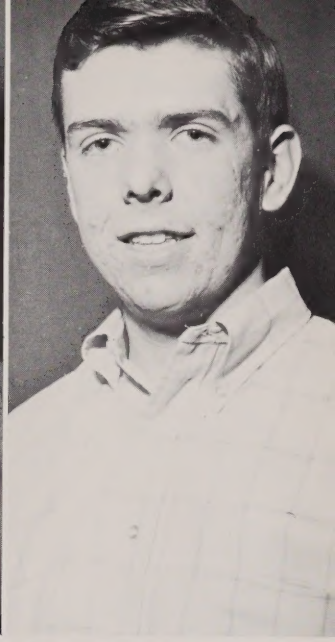

Compliments
of
THE WEBSTER TIMES

Sincere Best Wishes
to the
CLASS OF 1968

WEBSTER DUDLEY
MEDICAL ASSOCIATION

"Our four years are over now; our good-byes have been said; our days at OHS have come to an end.

"The Staff of the 1968 RAVELIN'S trusts and hopes that in years to come this book will help you to recall some fond memories of Oxford High School."

The Staff

"Ave
rew
atque
vale"

The History of the Class of 1968

In the fall of 1964, 182 skittish Freshmen penetrated the halls of O.H.S. to begin what was thought of as our futile four years of fun. To set matters straight, we began by choosing Paul Legere, President—Tony Troy, Vice-President—Susan Johnson, Secretary— and Deborah Craig, Treasurer. At the conclusion of our first year, we attended the annual picnic at Wallum Lake.

Upon returning as Sophomores in September of 1965 with strengthened 'egos', the 183 of us elected John Coleman, President—Tony Troy, Vice-President—Donna Bertrand, Secretary— and Deborah Craig, Treasurer. In order to support our reputation as the most intelligent class ever to hit O.H.S., Joan Huekell, Donna Bertrand, Kathy Officer, Mary Connor, Cynthia Miller, Eric Johnston, David Blanchard, Craig Malbon, Eva Hatch, and Jane Norcross were selected as members of the National Honor Society. Another memorable event of this year was the purchase of our class rings from the Herff-Jones Company. The class 'hams', Ruth Cote, Eric Johnston, Kathy Officer, Craig Malbon, and Penny Card made their debut in the production of 'MEET ME IN ST. LOUIS,' one of Mr. Smith's pride and joys.

At the end of our 1966 summer recess, we filled the classrooms as Juniors—minus seven of our original number. Audrey Hayes, Donna Bertrand, Susan Johnson, and Deborah Craig were ordained leaders of our laudable class. Anne Dumont and Joan Haynes were chosen as officers of the Student Council, while Donna Bertrand was elected the Treasurer of the National Honor Society. Again the renowned stars and starlettes Kathy Officer, Ruth Cote, Eric Johnston, David Dimock, Deborah Morse, and Mark Thibodeau hit the stage in the production and creation of 'STARDUST'.

As Juniors, we were given the opportunity to hold our annual prom. We titled it 'SOMEWHERE MY LOVE', and it was held on the evening of November 18, 1967. Chosen as queen was Kathy Officer, and her court included: Deborah Berry, Karen Smith, Sandra Abrams, and Valerie Austin. The prom was the highlight of our third year at O.H.S.

At last we had reached the maximum! We had become the Senior Class of 1968 —bursting with 'savior-faire'. This was our final year, and so we decided to make it one we'd never forget.

This year Peter Schur was elected as President—Donna Bertrand, Vice-President —Ruth Cote, Secretary—and Deborah Craig, Treasurer. The Student Council was complemented by the Presidency of Kathy Officer, and the secretarial skills of Ruth Cote. Donna Bertrand became President of the National Honor Society with David Bennett as Vice-President. Carol Worthington served as Secretary, while Bruce Rodman was Treasurer. Students to gain new membership in the National Honor Society were Norma Hamilton, Susan Stockman, Lorraine Moisan, Barbara Randall, and Carolyn Luther.

Donna Bertrand was chosen D.A.R. Representative, Austin Violette Good Government Day Representative, and Kathy Officer was appointed Editor-in-Chief of our yearbook.

A class meeting was held and the Class Day speakers were elected: Patricia Collins, Donna Bertrand, Austin Violette, and Richard Pytko were chosen to present the class gifts; Carol Worthington—the Class Prophecy; Mark Thibodeau—the Class Will; and Pamela Waters the Class History.

As our class motto we chose, "FINISHED, YET JUST BEGUN", and as our colors, blue and green.

The Senior Prom was entitled 'LOVE IS BLUE'. Susan Shaw was chosen queen, with Lynn Sperring, Linda Carrigan, Sandy Abrams, Wendy Dumont, and Kathy Lynch in her court. It was held on May 17, 1968.

The class trip to Ted Hilton's proved an enjoyable occasion for everyone—a special event long to be remembered.

Class Day took place on June 3rd, and graduation on June 5th marking the close of four years of meaningful adventures, both mentally and socially, which I am sure that no one of us will ever forget.

PAMELA ELLEN WATERS

Scholarships and Awards

Class of 1968

LAURA E. SHEPARDSON AWARD	Cynthia J. Miller
OXFORD GRANGE VALEDICTORY AWARD	Mary K. Connor
BAUSCH and LOMB SCIENCE AWARD	Mary K. Connor
GENERAL EBENEZER LARNED CHAPTER D.A.R. GOOD CITIZEN AWARD	Donna M. Bertrand
STUDENT COUNCIL SCHOLARSHIP	Jayne H. Skeates
JOSIE T. TYLER SCHOLARSHIP—Oxford Woman's Club	Barbara L. Randall
NURSING SCHOLARSHIP—Oxford Woman's Club	Jane E. Norcross
CHAFFE BROTHERS SCHOLARSHIP AID AWARD	Arthur R. King
DR. ROBERT FLETCHER AWARD—Girl with highest scholastic standing to receive athletic letter	Jóan Huekell
DR. ROBERT FLETCHER AWARD—Boy with highest scholastic standing to receive athletic letter	David Blanchard
HAROL TURNER MEMORIAL PLAQUE—Class of 1951 Highest scholastic average to receive athletic letter	David Blanchard
AMERICAN LEGION POST #58 SCHOLARSHIP AWARD	John Oveka II
OXFORD PARENT TEACHERS ASSOCIATION SCHOLARSHIP	Norma Hamilton
WALTER L. DIMOCK SCHOLARSHIP	Anne Dumont
FRANK SANNELLA SCHOLARSHIP	Madeleine Moisan
OXFORD LIONS CLUB SCHOLARSHIP AWARD	Lorraine Moisan
WALTER BULLARD MEMORIAL PLAQUE—OXFORD LIONS CLUB For outstanding leadership	Kathleen Officer
OXFORD TEACHERS ASSOCIATION	Linda Arsenault Rebecca Fortin
WEBSTER DISTRICT HOSPITAL GUILD NURSING SCHOLARSHIP	Mary K. Connor

The Prophecy of the Class of 1968

The year is 1988. While sitting in my brand new four-speed fuel injected Astro XKE, made by the Fellowes Motor Company, the fastest growing ship manufacturer on this planet, a wild idea struck me. It has been a long time since I've been back to Oxford, Massachusetts, of the planet Earth. I would like to find out what has happened to my old classmates.

I pulled in at the nearest gas station owned and operated by Joel Moyer. I asked him for a road map and his assistant, Peter Antonian quickly delivered it to me. He told me it would be cheaper for me to take the commercial space ships so I quickly drove into the parking lot of Pytko Airlines. I was surprised to see my old buddy, Debbie Craig, sitting behind the receptionist's desk. After a quick chat, Debbie gave me my tickets and I boarded the ship.

As the passengers were being seated, we were introduced to the pilot, David Fortier, the co-pilot, Donnie Hamilton, and the stewardesses, Linda Gervais, Betty Chaffee, and Anne Dumont. Seated in front of me was Tim Downey who told me he travels regularly on this ship. I was shown to my seat, and guess who I was to share a set with!!! None other than my old classmate Sue Stockman. She told me that she had been to Oxford recently and that I was in for a big surprise. She had not changed a bit. The trip lasted two and one half hours and when we got off the ship she was still talking.

I said 'Good-bye' and entered the airport. Behind the receptionist's desk at this airport was Wendy Dumont, still hoping to meet someone famous. She told me I would find some of my old classmates in the grocery store down the street.

As I turned the corner, I saw the sign—'Malbon's Meat and Produce Company'. Rick Ramsbotham was standing in the aisle stacking up cans and he told me I would get a big surprise at the rear of the store. Anne 'Bozo' Johnson had just been promoted to Chief Meat Cutter, and she was all excited about it. James Cameron, who had also just been promoted—to Chief Floor Walker —and Anne and I reminisced for a while and I finally said 'Good-bye'.

I got on the moving platform and headed for the new shopping center. The first shop I saw was Colleen's Coiffures. Looking in the window I recognized the hairdressers—Linda Albuquerque, Jean LaPrade, and Carol Nordstrom. Denise Rice was having her head shaved—the newest style, you know!

The next stop in the plaza was Mierzejewski's, a new women's clothes store. Norma Hamilton and Kathy Lynch were buyers for the store. I browsed around for a while and talked with Donna Bertrand who told me she and Cheryl Benoit were dress designers for the popular clothes.

Next door to Mierzejewski's was Water's Bar and Grille. Dianne Prunier and Diane Smith were working as waitresses. While I was eating, the maintenance man came out to speak with me. It was my old friend, Dave Bennett. He asked me if I had heard about the success of the Beane Recording Company. John Coleman was their newest discovery with his latest hit, 'You Can Be Happy Even If You Are Called Sad', written by Kenny and Billy. Dave told me that an old friend, Joan Haynes, had started producing plays that were winning fame everywhere. Eric Johnston and David Dimock were among the headliners, and Kathy Officer was well-known for her performance as a lady police sergeant.

I left the store and continued on the moving platform. All of a sudden I heard loud voices. I saw Dorothy Fisher, Norel Socia, Sharon Schliapa, and Linda Porter waiting in line for a live show of a new musical group, the Extremes. The members of this group were Mark Thibodeau, Evelyn Smith, Jane Brunelle, and Ernie Lavalle.

I picked up a local newspaper, The Huekell Daily, to see what the critics thought of the Extremes. The critics, Lissa Turner, Diane Thomas, and Kenny Waterhouse seemed to like them, although they would not dare admit it!

Looking at the front page, I saw the headlines—'Audrey Hayes—First Woman President of the Oxford Grange'. Vice-President was Edward 'Ho-Chi' Pentland, and second Vice-President was Steve Moody.

Noticing the article directly beneath this, I read, 'Officers of the Oxford Bike Club Elected for the New Year'. They were: Steve Paquette, President; Mike Lane, Vice-President; Gary Wickman, Secretary; Tony Troy, Treasurer. They had been elected for the twentieth time. Meetings were held once a month in the Town Hall— permission having been granted by the Chief of Police, Alan Hartland.

Scanning the sports page, I noticed that Oxford now had a women's baseball league. Gail Zuidema, Joanne Laliberte, and Maddy Moisan were the most renowned of all the women. Margo Ide was honorary bat girl. Their sponsor was the new Rainbow Interior Decorators. The owners were Glen Gray, Gerry Green, and Austin Violette. They employed a large number of apprentices among whom were Ellen Carlson, Sandy Abrams, and Kathy Worthington.

Now feeling rather tired, I checked into the new Shaw's Motel right near the center. Lorraine Moisan and Gail Hagenbuch were employed there as maids. Eva Hatch and Helen Avery were switchboard operators. Jimmy Cadarette and Dennis Brotherton were bus boys. I called for a cool drink and Dennis brought it to my room. He told me not to miss the new television show that would be on at 8:00 o'clock.

Turning on my television, I heard, 'The Cynthia Miller Show—Tonight panel guests will be the President of Planetary Communications, Inc., Janice Collins together with Vice-President, Susan Johnson'. A heated conversation was telecast. Miss Miller thought the speed of Interplanetary Vessels was much too fast, while the executives of the company disagreed. At the end of the show, *nothing* had been decided.

Sick of sitting in my room, I called Thompson's Taxi Service. I rode down town to Booker's Book Store and went in. One of the best sellers for this month was 'The Ups and Downs of Being a Twin'. It was composed of two stories by Terry and Timmy Gage, and by Edgar and Joe Latour. Also on the shelves was the autobiography of Deborah Morse, and a biography of Anne D. Johnson written by Kirk Morang. I purchased each of these books and left the store.

Right across the street was Stan's Sandal Store, owned by Stan Boris. Dave Casavant and John Constantine were the designers of the popular sandals for men.

Adjacent to this store, was Turner's Toga Shop. John told me, 'These short togas are beginning to become quite popular. They are light and airy and suitable for any occasion. Most of them are made of cellophane and are worn by both men and women. Sandy Widen and Bill Yucatonis model matching togas every Wednesday and Thursday evening'.

Feeling the need for some air, I got back on the platform and stopped when I heard some banging. A couple of yards to my left a new building was under construction. Darlene Jyringi, Kathy Boyd, and Lynn Sperring were bricklayers for rent. I spoke with them for a while and then got on Ayotte's Air Car and went back to my hotel, and again I was given a recommendation to see a television show which was on at 11:30 on channel 301.

I tuned in. It was a variety show with Dave Blanchard as host. His guests were John Phillips, an amateur magician; Charlotte Wright and Elsie Kurtigian, the Sour Notes and the popular new comedy act, sometimes called the Unrelated Relatives, Cynthia and Ray Johnson. Bernie Germain, the ever-successful track star, co-hosted.

After Blanchard's Binge was over, an old movie, Planet of the Cat People was programmed. Starring in it were Kathy Gregory, as the Queen Cat, Arthur King as King Cat together with Judy Lomas, Beverly Nelson, and Allayne Roussel as Cats of the Court. It was an exciting picture produced by Rosebrooks, Rodman, and Randall, Inc.

Early the next morning I rented an auto-car from Holden's Rent-A-Car Company and rode down the main boulevard. I passed the old factory—Prest Wheel, Inc. which had just been purchased by Alby Prunier. I looked in at Woodside Dairy where my old friend, Jane Norcross still works. I waved to Sharon Mulvaney and Lorraine Nolet who were drinking cokes inside.

I passed Briggs Used Car Sales where Mitch Bell and Walter Churchey worked. They had just sold a real lemon to Dennis O'Connell who I saw on the side of the road with this broken down car waiting for Amy's Auto Towers owned by Amy Guzman.

I kept on riding until I came to the 3-S Swim Rentals owned by Peter Schur, Jayne Skeates, and Karen Smith. They supply the equipment for the new playground center. Penny Card and Linda Arsenault watched the children there during the day. Continuing on beyond this playground, I saw some more old friends—Patty Collins and Becky Fortin with their children.

The Snack Bar at the Playground is run by Muriel Bejune and Joyce Morissette, and they are famous for their Space-Burgers.

By this time I was beginning to miss my home so I went down to the airship landing to get my return home tickets. The landing was named for Tommy Erskine who had just beaten Robin Cheney's record of 7½ days of solo flying without refueling. In the lobby I saw Joyce Faneuf and Mary Connor who were going for a trip to my home planet. I told them I would meet them on the ship, and I went to call my home via the Radar Home Phone.

The operator, Linda deVillers, connected me quickly and I spoke to one of my neighbors, Cheryl LaMountain. She told me that four of my old classmates were waiting at my living quarters now. I told her I would rush home, and I went to catch my ship.

There was a different group of stewardesses on this flight including Pat Glidden, Jeanne Morin, Theresa Lavalle, and Marsha Plante. John Oveka was flight captain with Paul Mathurin as assistant.

Halfway home there was some engine trouble and we had to stop over on a nearby planet for a few hours. While waiting, we were entertained by a small group of performers. They included Mike Lehner, John Parmenter, and Bob Dion who did impersonations of famous people. I was surprised to see Arlene Mita, the world-famous bubble dancer, traveling with the group along with her side-kick, Joan Dudula.

When the show was over, the ship had not yet been repaired so I went along with the rest of the passengers to a sports-ship race a few yards away. Sharon Gauthier came in first in her Lunar Vette; Paul Panczyk, second in his Moonship III, and in her homemade cone-shaped Speedamaro Louise Martin placed third. The presentation of awards was made by Steve Balcunas, a winner himself a few years ago.

I noticed that the passengers were filing back to the ship and I got on board along with them. A couple of new passengers had been added—my friends John Carter and James Booth. They had been defeated in the sports-ship race.

The ship took off and I arrived on my planet just three hours behind schedule. I picked up my XKE at Lucewich's Parking Garage and rushed to my living quarters excited about seeing the four visitors there.

Suddenly I heard a high-pitched siren. The traffic police officer was following me. I pulled over and Carolyn Luther, the woman traffic cop, gave me a warning. We had not seen each other for a long time, so she was easy on me.

I arrived at my house and my four friends came rushing out to greet me: Ruth Cote, Karen Blomberg, Linda Carrigan, and Janice Gaspie. They were on a trip to every planet in the universe. After a long talk, we reluctantly said, 'Good-bye'.

When I returned to my apartment building, I was surprised to learn that the ownership had changed. Denise Jacques, the former owner, had sold the whole line of apartments to Joy Harrington. Lynn Earley had gone into partnership with her, naming my apartment The Early Apartment.

I settled down in my comfortable room to write down this account of my trip which may be published some day. It will make good reading for any of my classmates of Oxford Memorial High School in Massachusetts on the planet Earth in the year 1968!

CAROL JEAN WORTHINGTON

Class Day

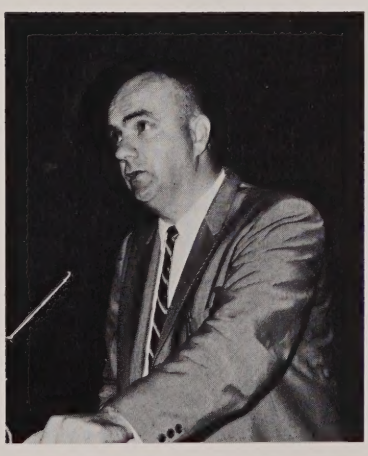

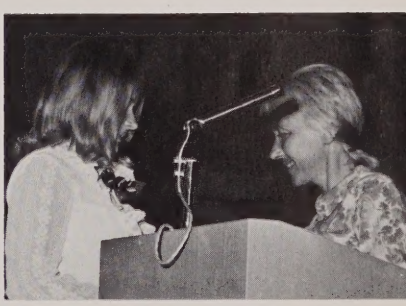

June

3,

1968

Love Is Blue

MAY
17
1968

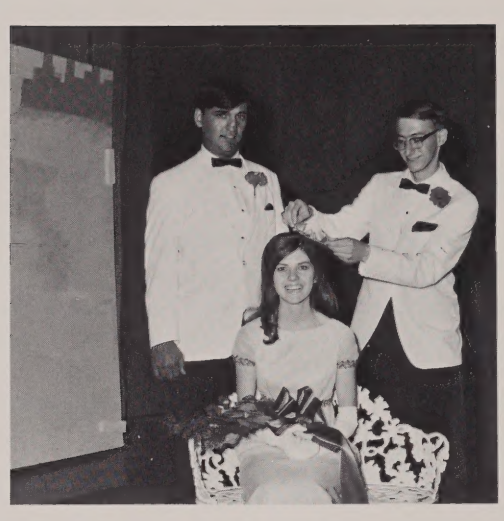

WELLINGTON
MEMORIAL AUDITORIUM

Class Day

June
3,
1968

CLASS OF 1968

Wednesday Evening, June 5, 1968

CLASS MOTTO

"FINISHED YET JUST BEGUN"

GRADUATION EXERCISES

Memorial High School

Oxford

— *Program* —

PROCESSIONAL MARCH

INVOCATION ..... Rev. Clarence F. Avey

ADDRESS OF WELCOME ..... Peter Matthew Schur

ESSAY — Establishing An Ethical World ..... Danielle Lavern Huekell

SONG — "You'll Never Walk Alone" .... *Rodgers and Hammerstein, III*

ESSAY — Man's Insularity ..... Cynthia Jane Miller

ESSAY — Overcoming The Barriers ..... Mary Katherine Connor

PRESENTATION OF AWARDS ..... Irwin D. Pottle

ADDRESS ..... Hon. Francis W. Sargent
Lieutenant Governor

AWARDING OF DIPLOMAS ..... Dr. Walter R. Schur
Oxford School Committee

SONG — "I Believe" ..... *arranged by Hawley Ades*

RECESSIONAL MARCH

Pianist: Natalie Cheney

WELLINGTON

MEMORIAL AUDITORIUM

CLASS OFFICERS

President ..... Peter Matthew Schur

Vice President ..... Donna Marie Bertrand

Secretary ..... Ruth Marie Cote

Treasurer ..... Deborah Alane Craig

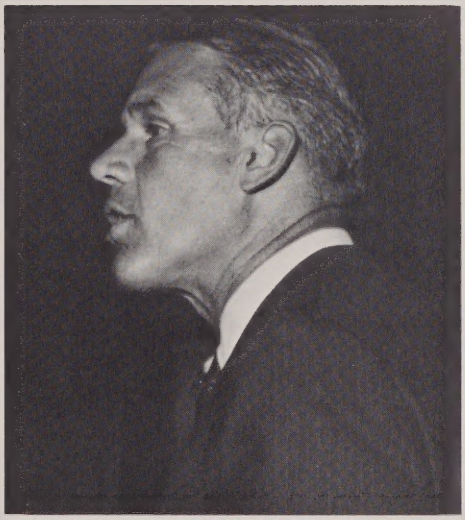

The Last Will and Testament of the Class of 1968

We, the class of 1968, Oxford Memorial High School, Oxford, Massachusetts, being of sound mind and body, declare this to be our last will and testament.

It is our first wish that all underclassmen be endowed with a new scholastic atmosphere for the coming school year. Therefore, to the Juniors, Sophomores, Freshmen, and Junior High School pupils, we, the Senior Class, bequeath the new three million dollar high school at Carbuncle Park and to all future students of Oxford High for the purpose of better attaining their academic goals. It will be equipped with 47 classrooms, language laboratories, electronics shops and woodworking shops as well as new Physics, Chemistry, Biology, and General Science labs. In this school also there will be a large theatre-type auditorium complete with balcony, and an 800 seat gymnasium in which it is our wish that all future O.H.S. basketball teams have winning seasons.

On the grounds of the new school will be a new football stadium for the team to be organized next year, outdoor basketball and tennis courts which will be open to the public. To facilitate and accommodate the many automobiles and motorcycles at the school, a freshly paved parking lot free of tire marks will be installed. It is Mr. Pottle's wish that it be kept that way!

Secondly, we endow upon the struggling Juniors one of the most cherished of privileges: that being the right to call themselves Seniors for the coming year! This is an honor that most people experience only one year in their lifetime, and, along with this great honor, we have the finesse, intelligence, wisdom, generosity, prowess, personality, and wit which we, as a class, have put so well into practice since the beginning of our high school days.

However, along with this illustrious title, we leave the Juniors the hard work and effort which go along with the title of Senior. We leave also the thoughts of all the things we have enjoyed during our short stay as Seniors—thoughts of the Senior Prom, the Yearbook, Class Day, Graduation practice, class trip, Graduation practice, and finally the big day. Whatever the outcome. GOOD LUCK!

To the Sophomores, we leave the title of Juniors and the thought of two more years of school. Next year, also, you will be considered upperclassmen and will be eligible for all the appropriate privileges. But, moreover, it is a turning point. It is a time to start thinking about your future—going to college, learning a trade, or even marriage. Long as it may seem, your graduation is a mere two years in the future.

To the Freshmen we leave *three* more years of school and the title of Sophomore for the coming year.

Individually, our gifts to deserving successors include:

Bruce Rodman leaves his time in the low hurdles to Dennis O'Mara
Austin Violette leaves his all-round basketball prowess to Norman LeBlanc
Cindy Johnson leaves her fuzzy fingers to Debbie Davis
Tom Erskin leaves all his fights with Wendy behind
Linda Albuquerque leaves with her teachers still wondering how to spell her name
John Oveka leaves his distinguished position at Prest Wheel to Larry Viel
Carol Worthington leaves her split ends to some nervous underclassman
Suzie Shaw leaves her gullibility to Nancy Moyer who doesn't need it
Debbie Morse leaves her big mouth to Donna Rutter
Kathy Gregory leaves the severed finger her father found to her brother, Paul
David Dimock leaves his sexy green bermudas to David Kiwak
Ruth Cote leaves her collection to science
Steve Paquette leaves all the underclassmen his examples of fine etiquette.
Kathy Connor leaves her tit'e of class valedictorian to next year's most worthy senior
Cathy Officer leaves a few words of wisdom to Diane Paradis—'It wasn't a pretty face'
Clifford Briggs leaves Mr. Pottle 40 feet of rubber in the school parking lot
Muriel Bejune leaves the school car in one piece
Albie Prunier leaves his title of class Tarzan to Marc Gisleson
Robin Cheney leaves his quiet manner to Mr. Brissette
Mitchell Bell leaves his French ability to George Clouthier
Alan Hartland leaves his brains to Science
Cindy Miller leaves her Psychology books to The Twilight Zone
Becky Fortin leaves her freckles as her mark on the world
Pam Waters leaves her long hair to Cindy Whitten
An unidentified donor has left Mr. Fontaine one boys camp
Barbara Randall leaves her sister Jacky a plane ticket to Utah

And we, The Senior Class, leave Mr. Brissette our complete forgiveness for striking out six (6) times during the class trip

Finally, in passing, we would like to say 'Thank You' to all the teachers who helped us to make the past four years so successful

MARK ANDREW THIBODEAU

TAYLOR PUBLISHING COMPANY
Dallas, Texas